

# PLAN ETAGE

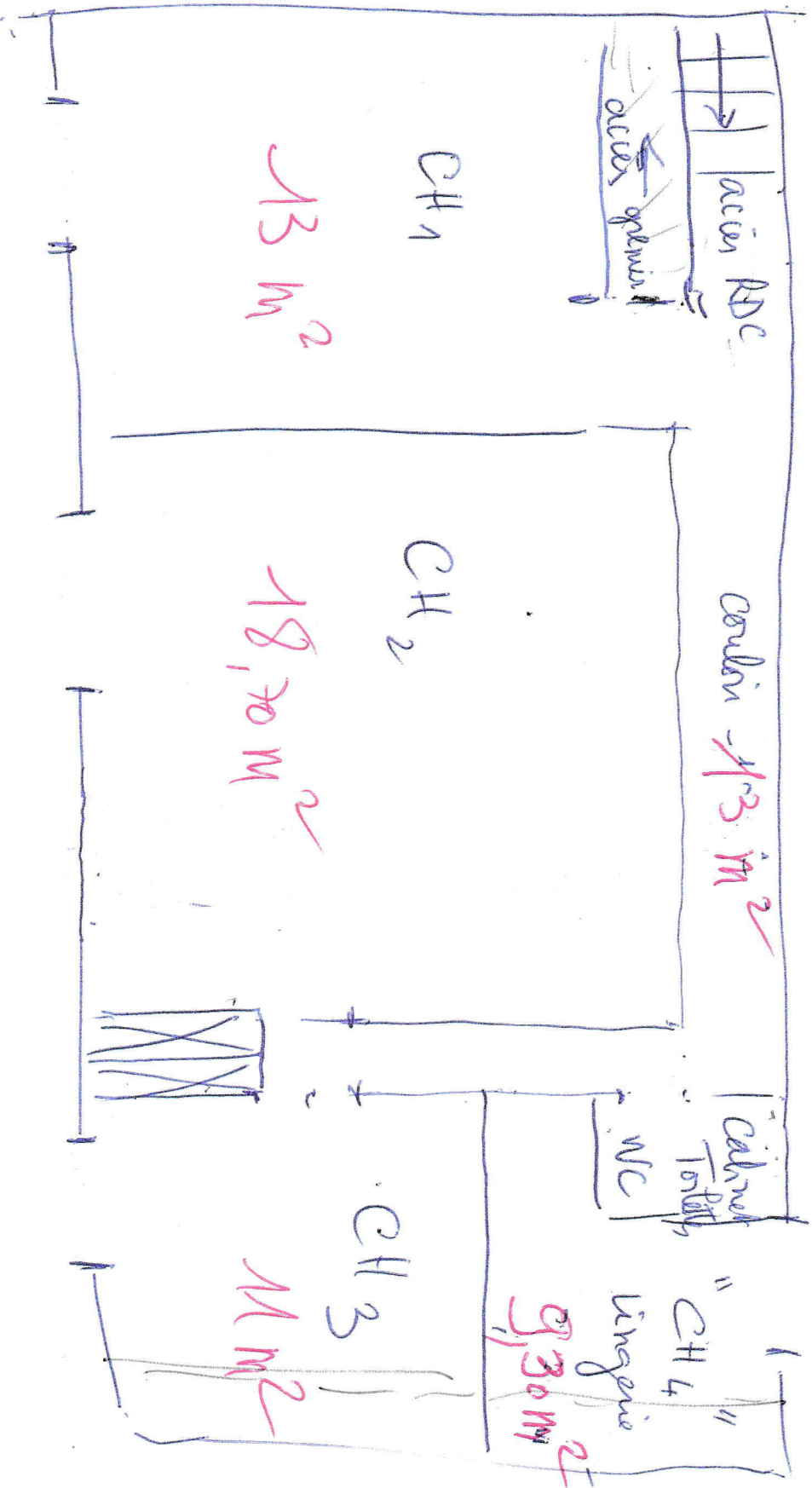

face) grevier :

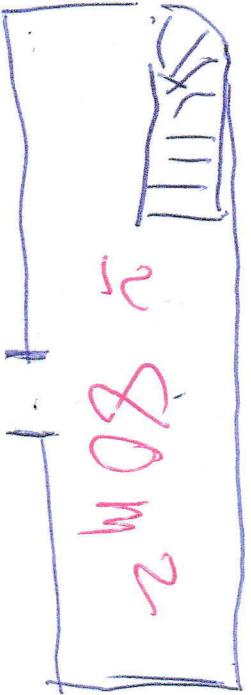

PLAN RDC

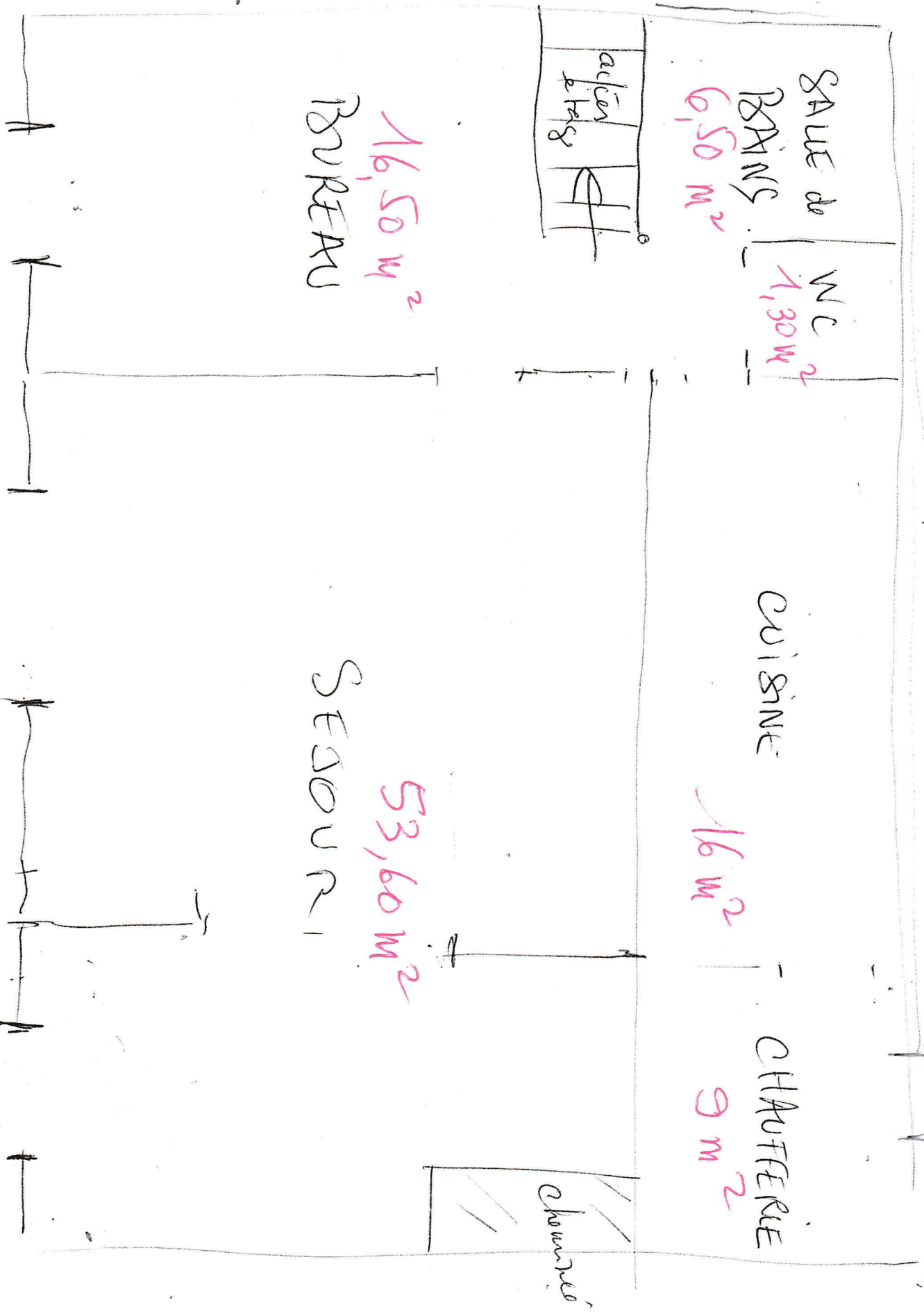

# Andre MONTOYA

**De:**  
**Envoyé:** vendredi 28 novembre 2014 07:04  
**À:** andremontoya@orange.fr  
**Objet:** surface maison  
**Pièces jointes:** FAC MONTOYA 1485.doc

cuisine long6.30 x larg2.56 x haut2.58	16,13
chaufferie 3,46 x 2.58 x 2.60	9
salle de bain rdc 2.53 x 2.58 x 2.48	6,50
wc 1.38 x 0.98 x 2.59	1,35
couloir 2.60 x 1.00 x 2.68	2,60
bureau 3.40 x 4.87 x 2.68	16,55
salon - salle a manger 9,28 x 5.78 x 2.68	53,60
couloir étage 8.95 x 1.02 x 2.59	9,1
3.25 x 1.02 x 2.59	3,3
0.90 x 0.92 x 2.59	0,8
chambre 1 3.92 x 3.38 x 2.59	13,25
chambre 2 4.80 x 3.90 x 2.60	18,70
chambre 3 2.94 x 3.75 x 2.60	11
chambre 4 2.94 x 3.16 x 2.60	9,30
toilette 1.27 x 1.74 x 2.59	2,21

173,39 m<sup>2</sup>

grenier : ≈ 80 m<sup>2</sup>