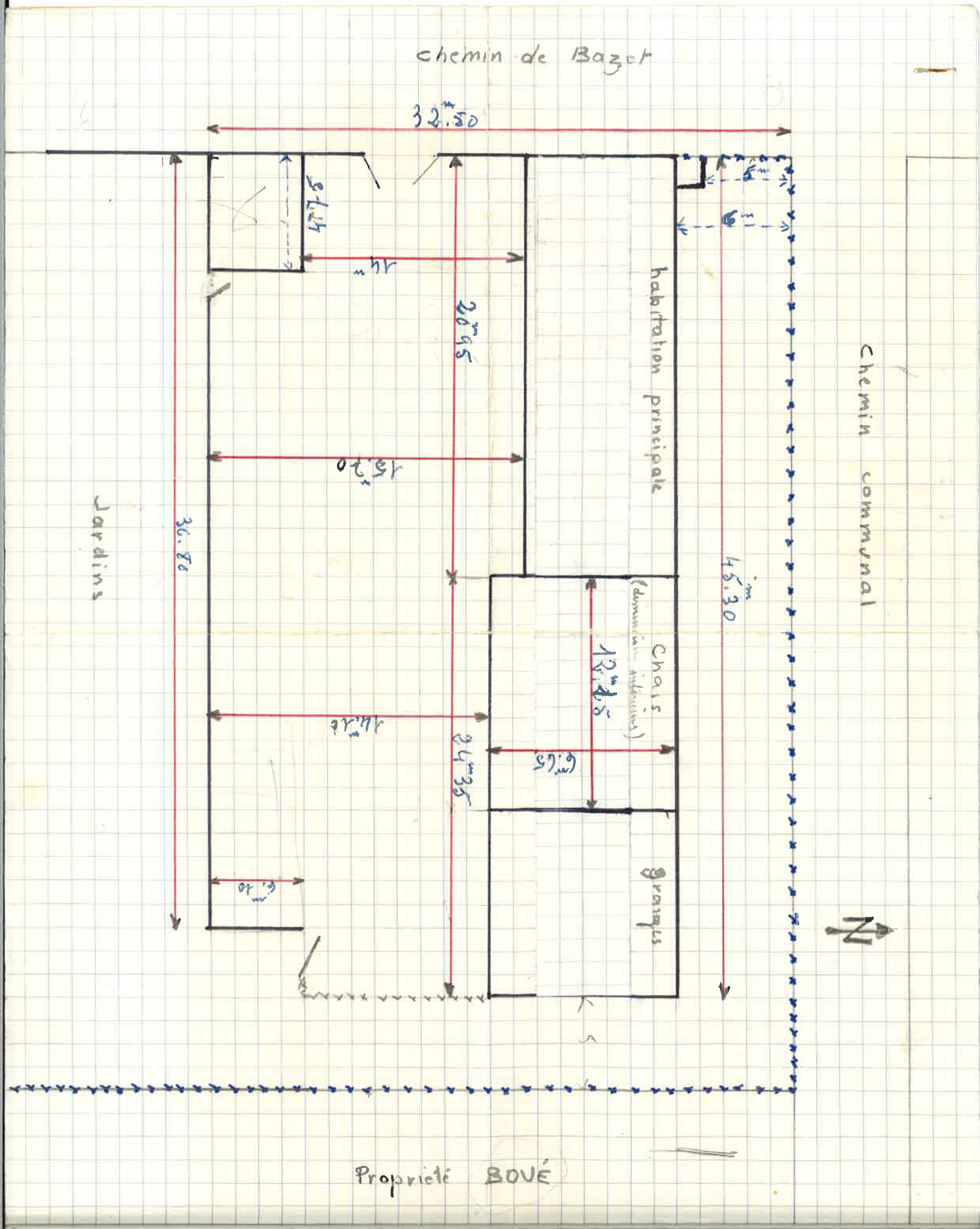
chemin de Bazet
32.50
habitation principale
Chemin communal
Jardins
Chais
(diminution intérieure)
Granges
45.30
36.80
20.95
15.20
14.16
24.35
6.65
6.10
N
Propriété BOVÉ