

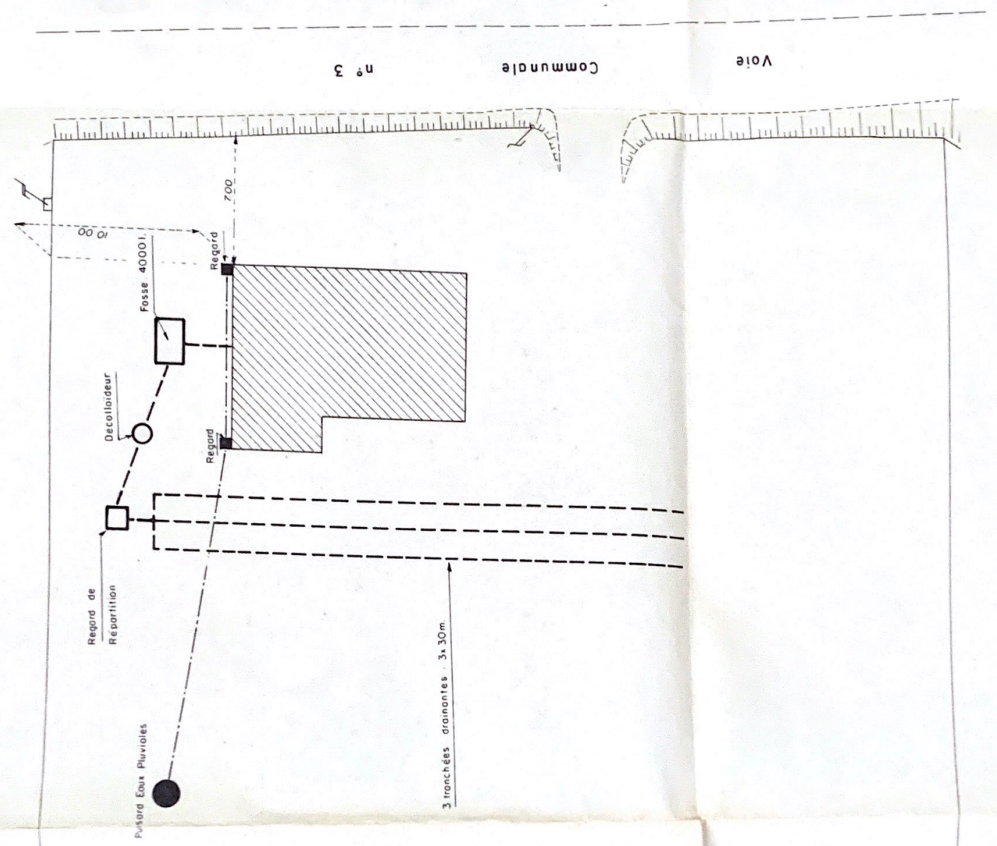

425



445

Hautes-Pyrénées
Commune de LOUKRUP
Propriété de M et Mme
BORDEDEBAT Bernard
Projet de Construction
d'une maison d'habitation
Plans - Coupe - Façades
échelle 1/50^e

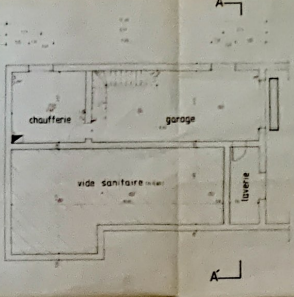
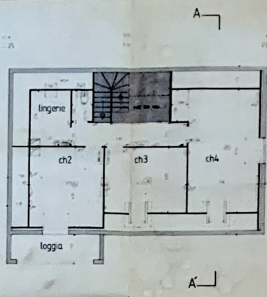
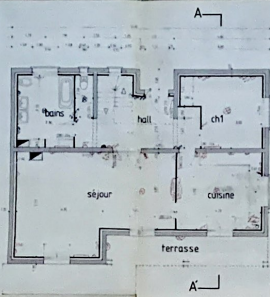

rez-de-chaussée

étage

sous-sol

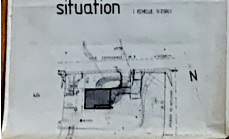
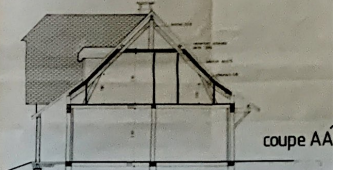
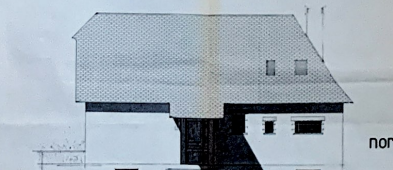

masse

ouest

est

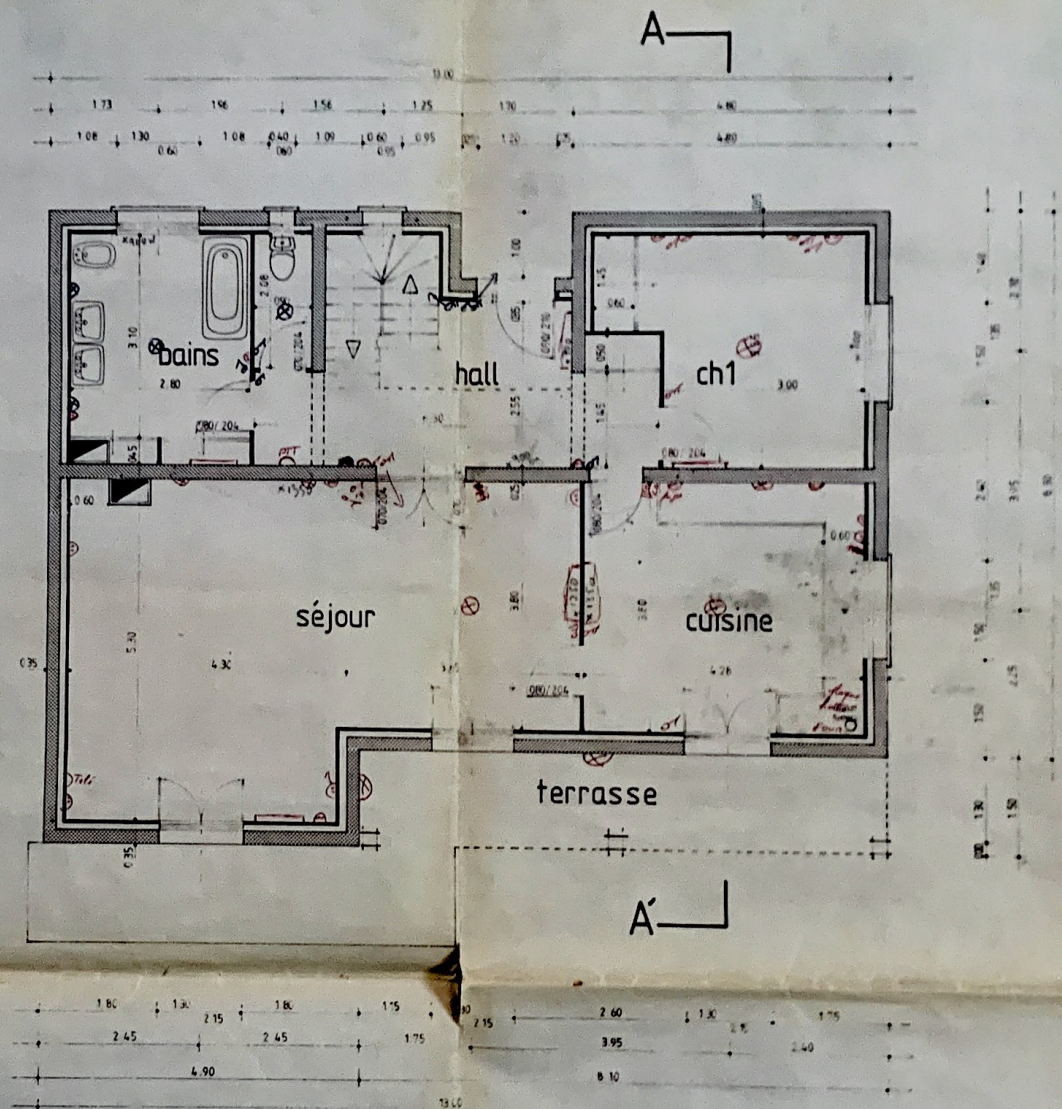

rez-de-chaussée

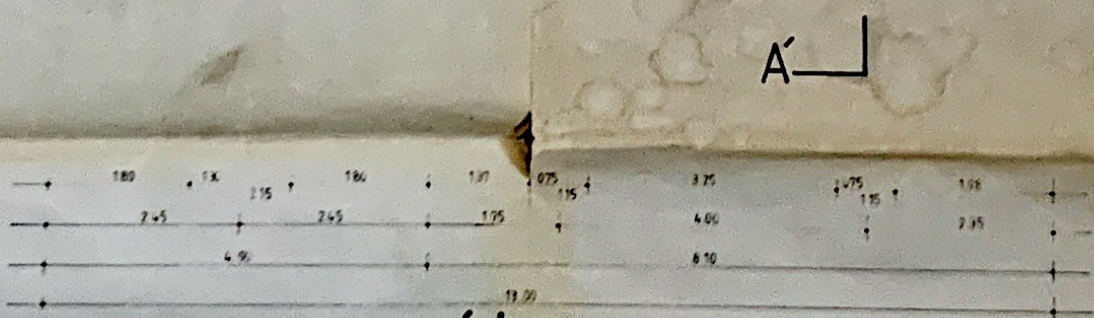
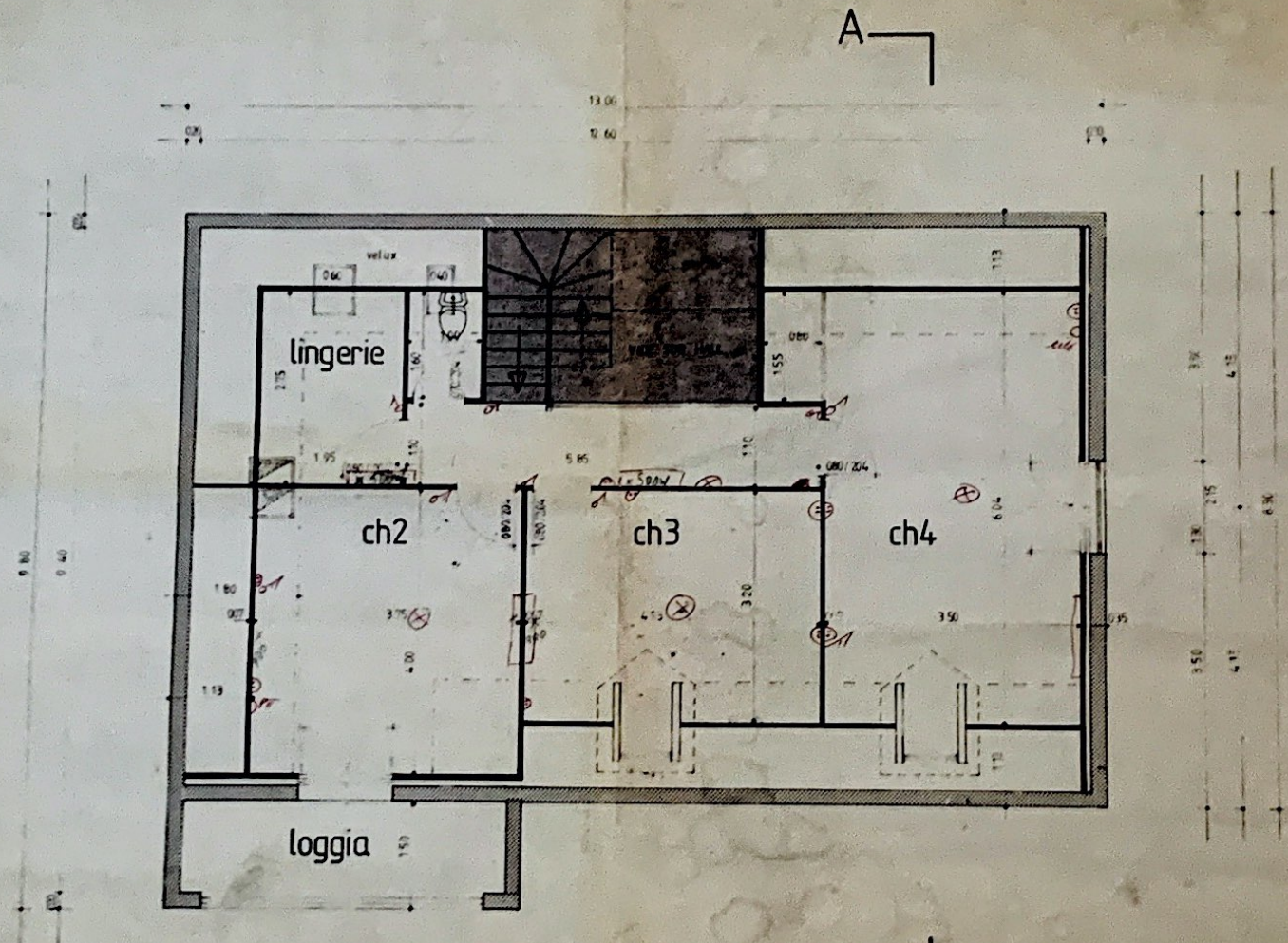

étage

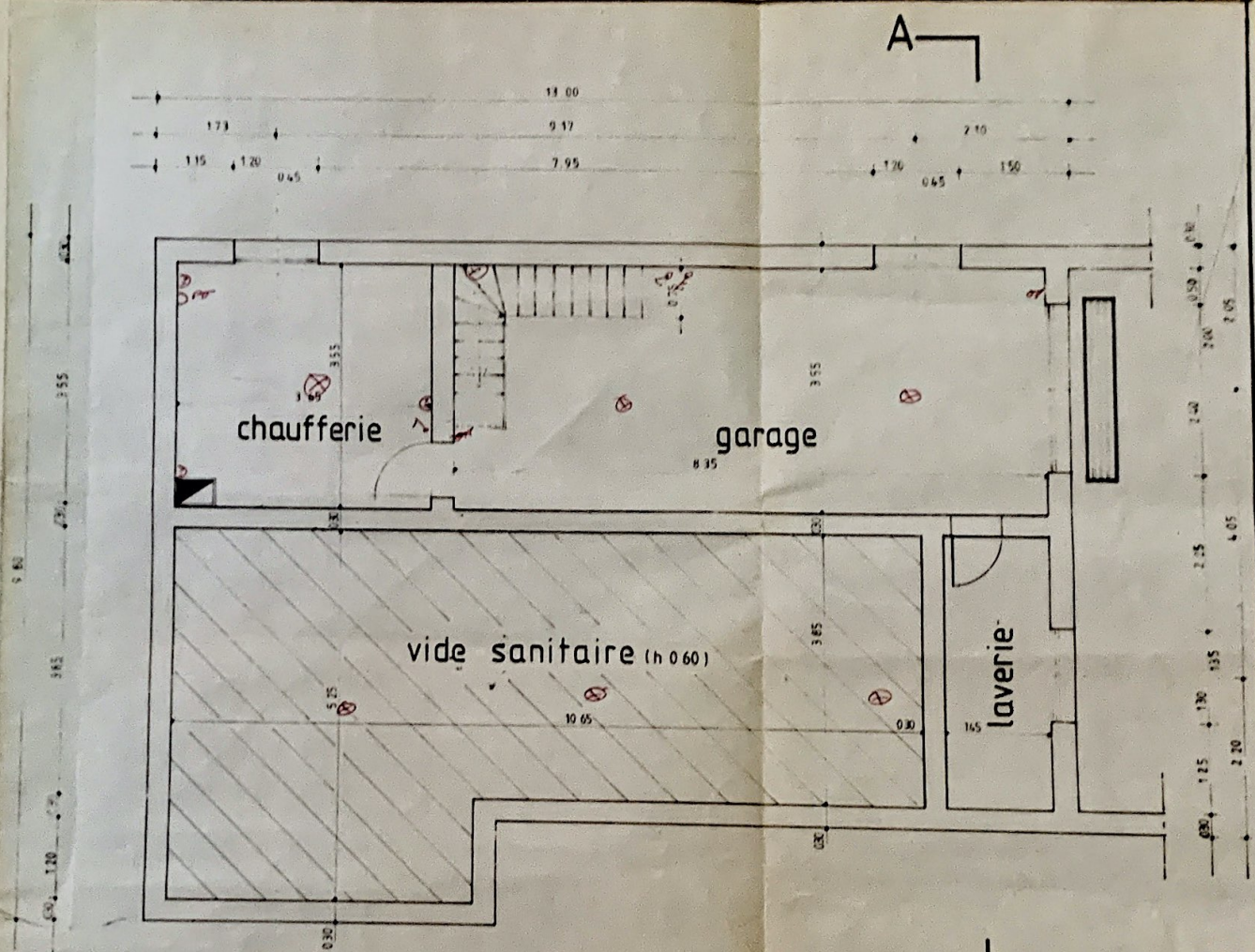

sous-sol

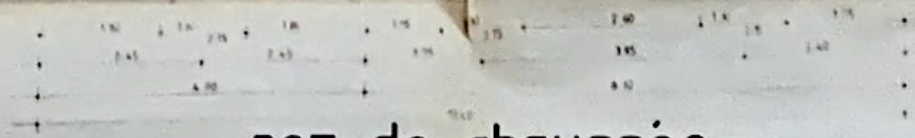

rez_de_chaussée



sud

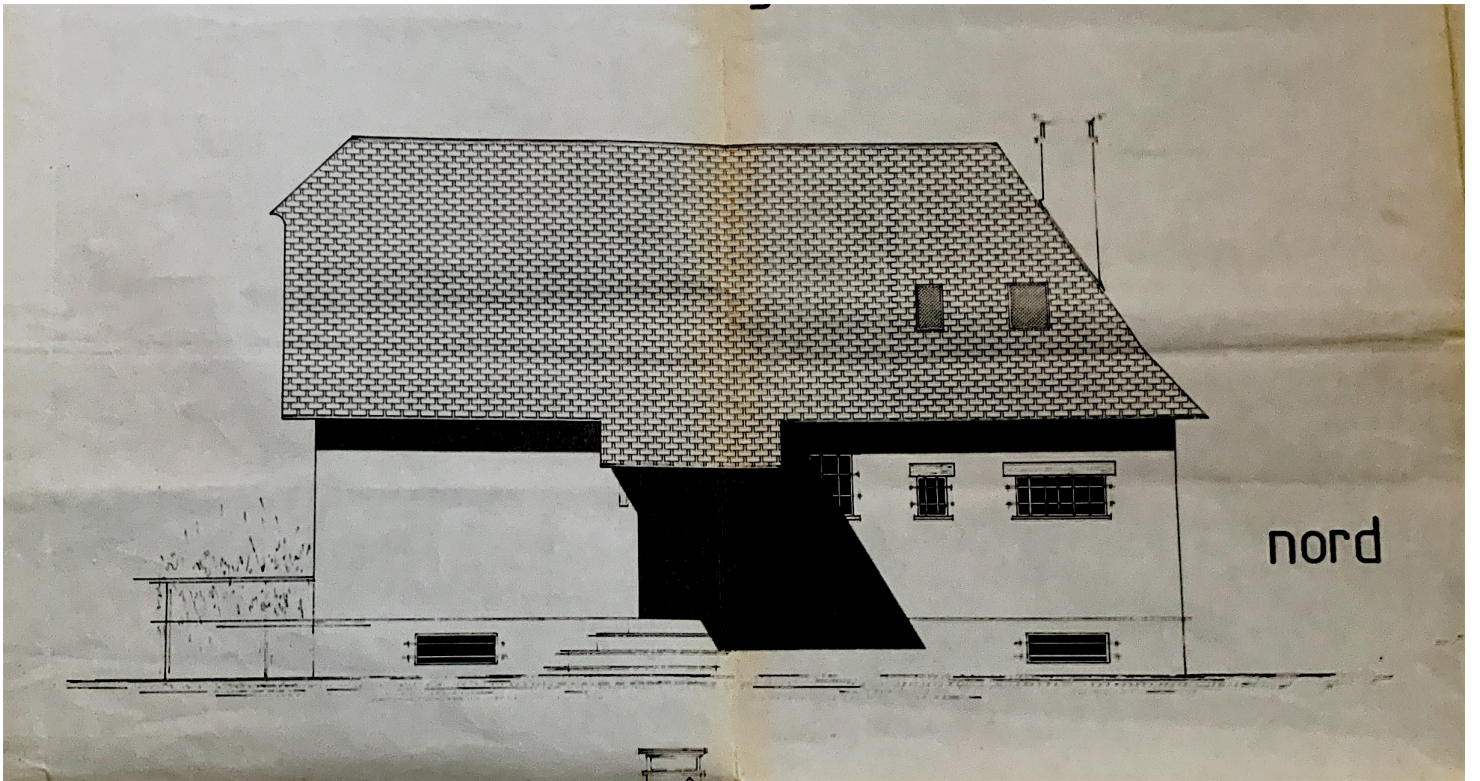

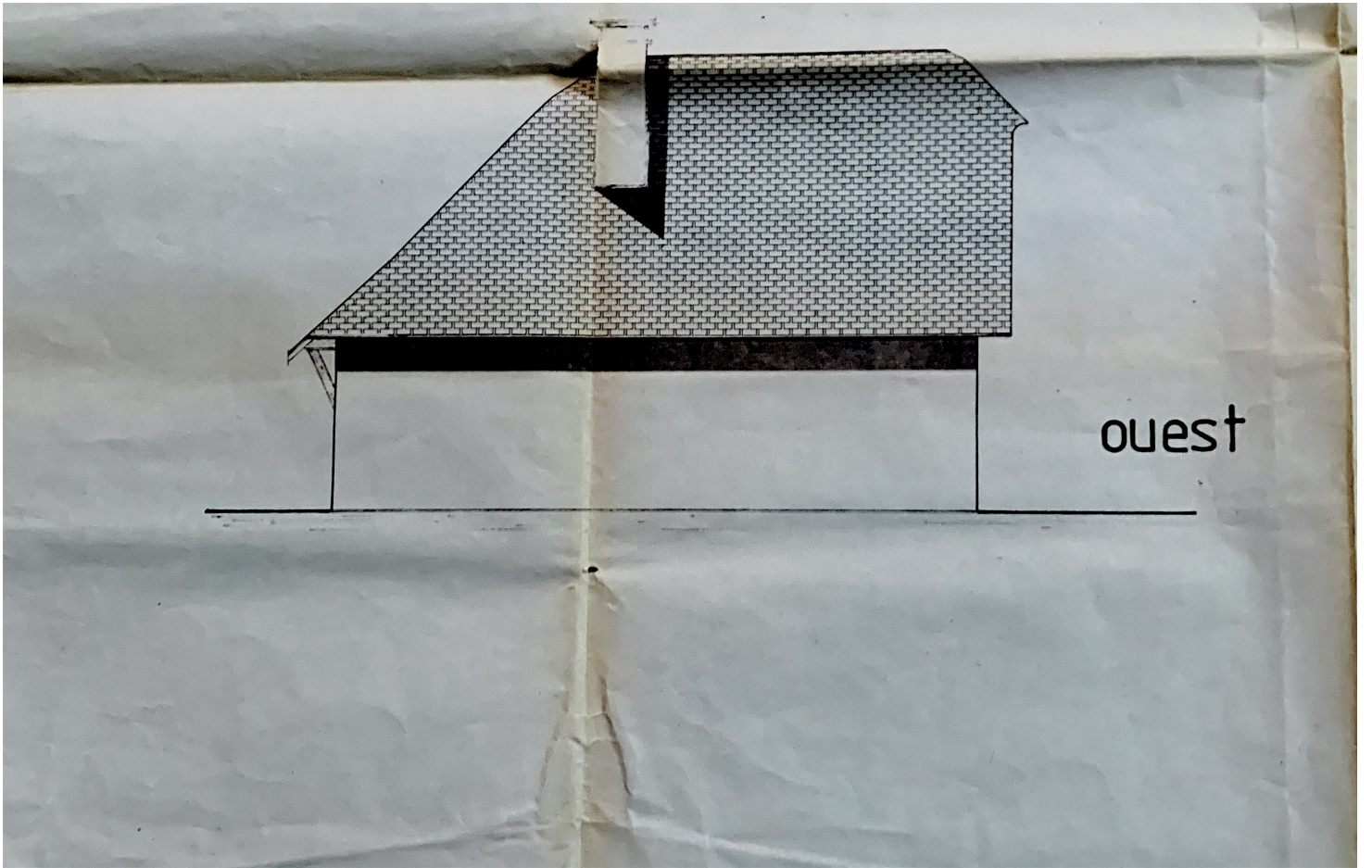

ouest

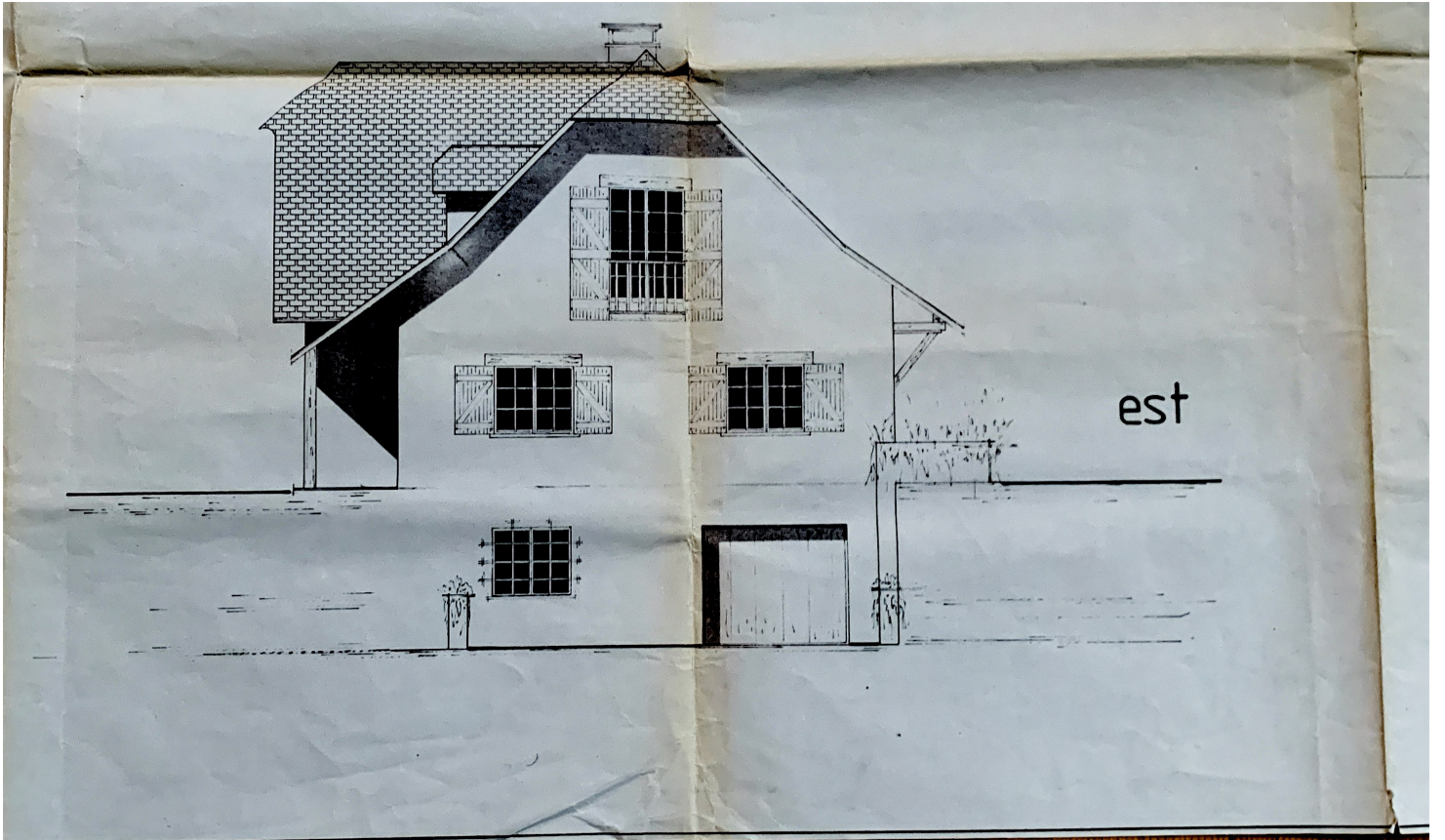

SOUS_SOL

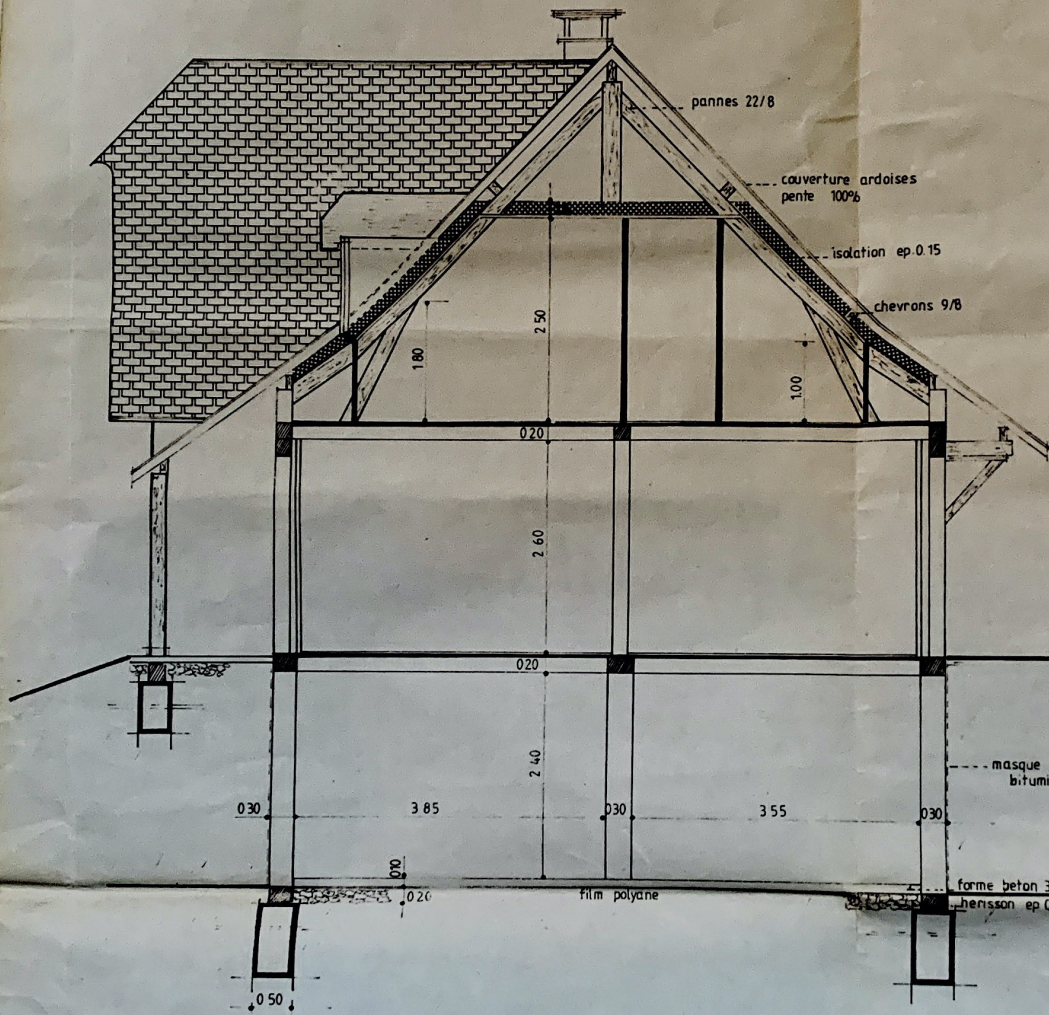

coupe AA'