

DEPARTEMENT DE LA HAUTE GARONNE  
commune DE FUSTIGNAC

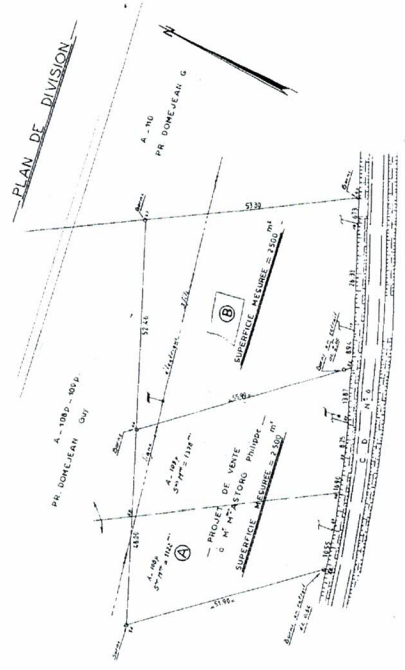

*[Handwritten signature]*

Plan de masse  
ech: 1/200

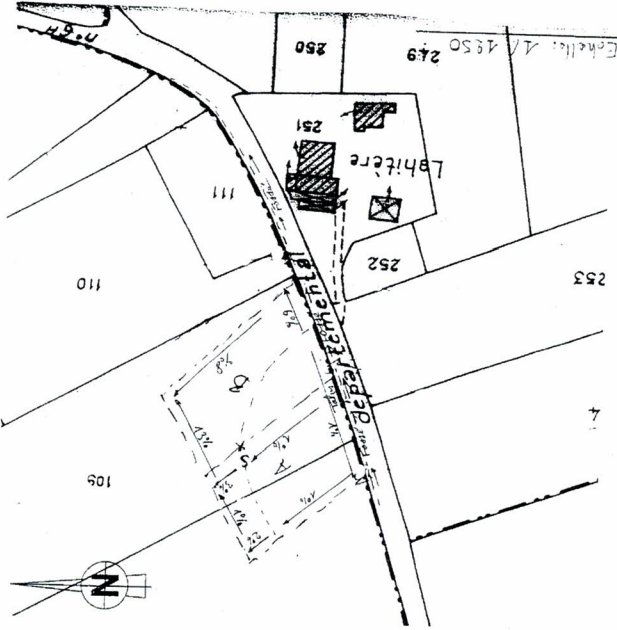
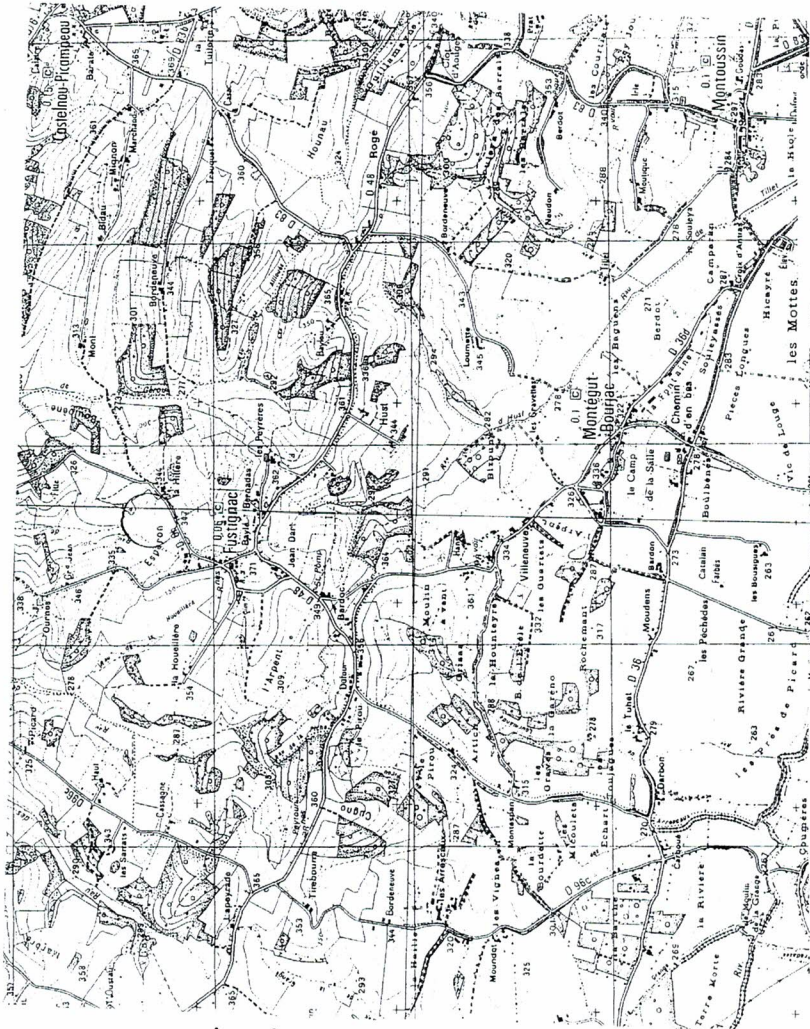
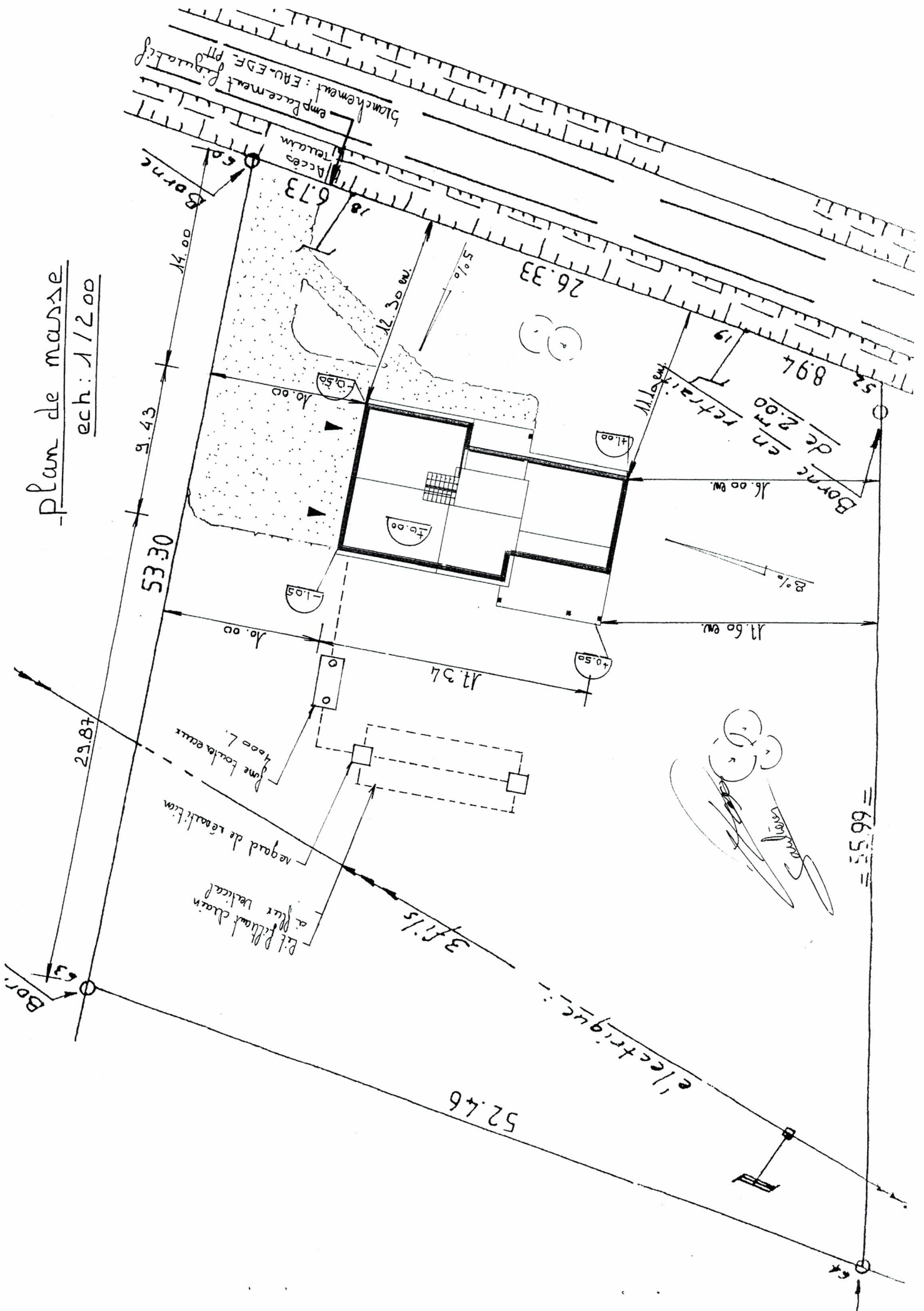

Signature  
Date

66.55



Plan de masse  
ech: 1/200

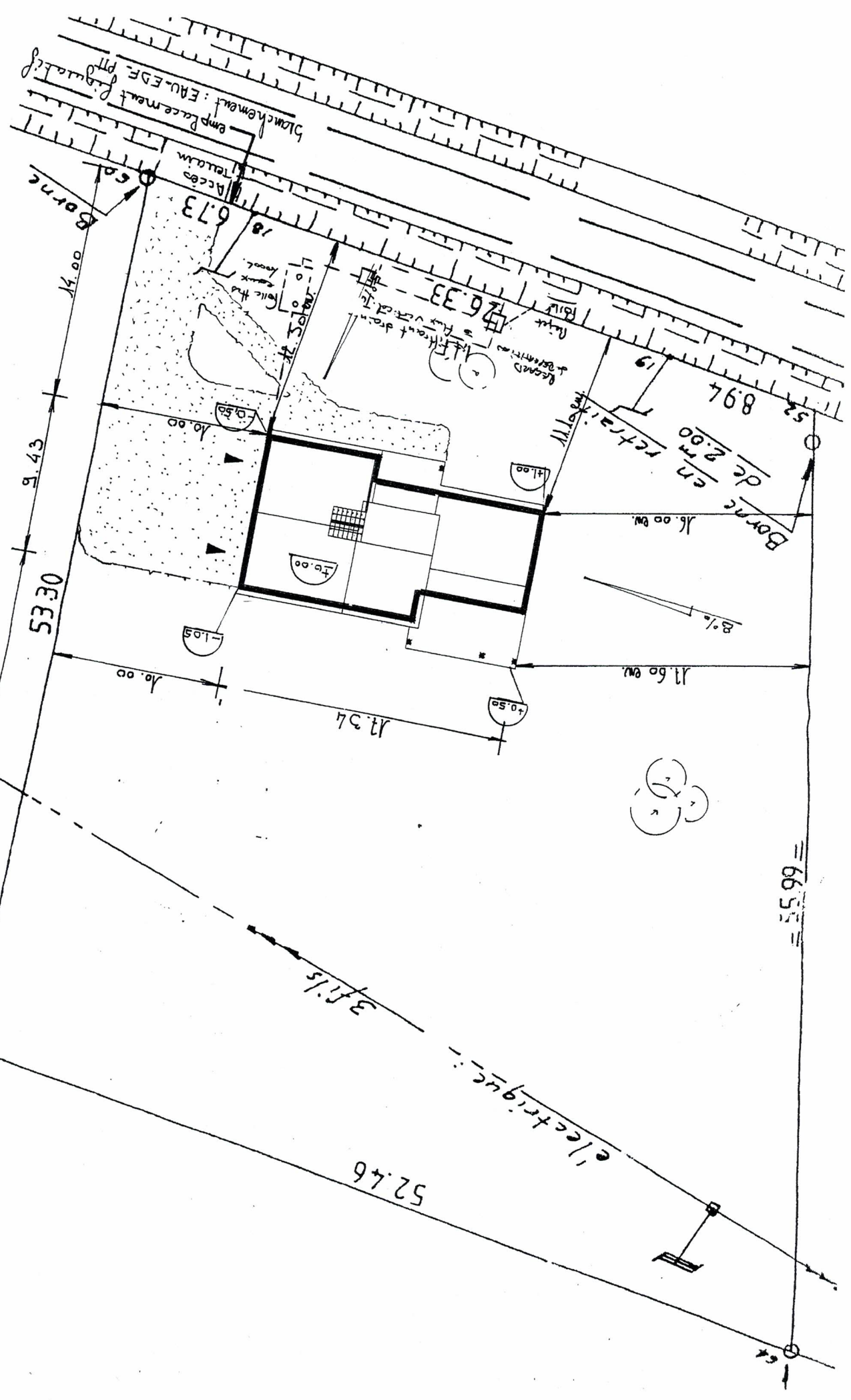

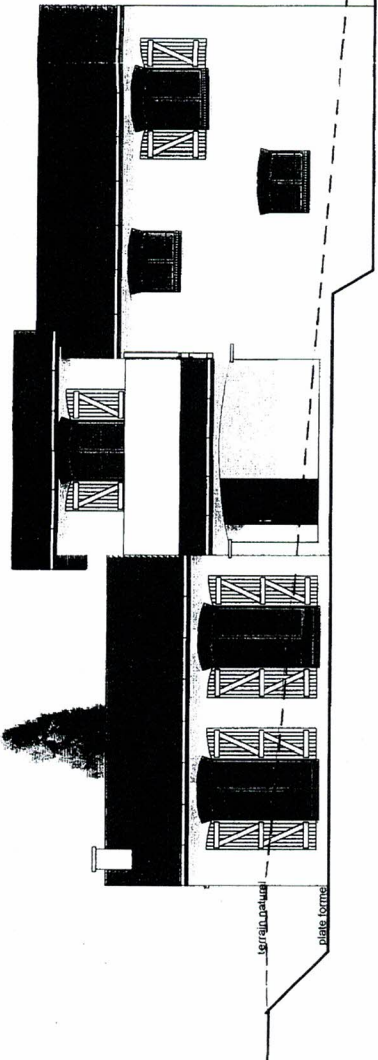

FACADES SUD EST

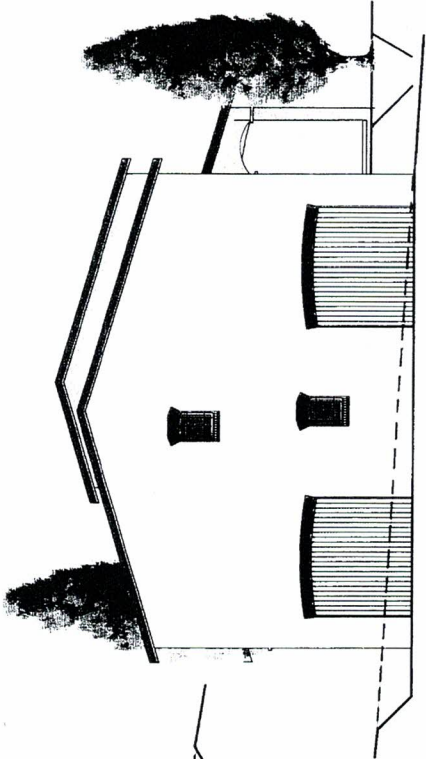

FACADE NORD EST

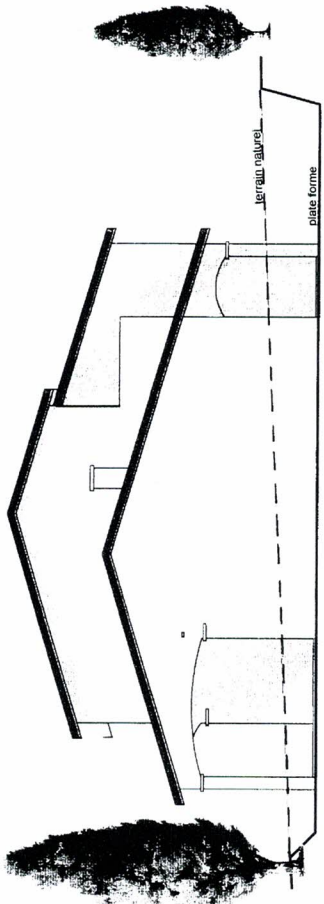

FACADE SUD OUEST

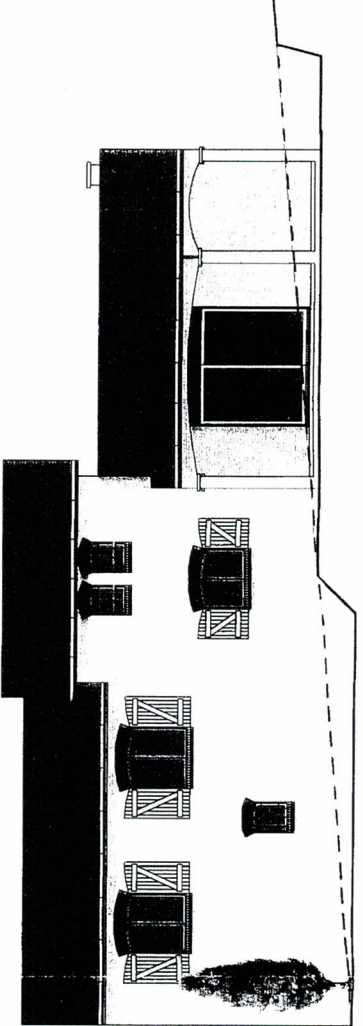

FACADE NORD OUEST

*[Handwritten signature]*  
*[Handwritten signature]*



Edele 175

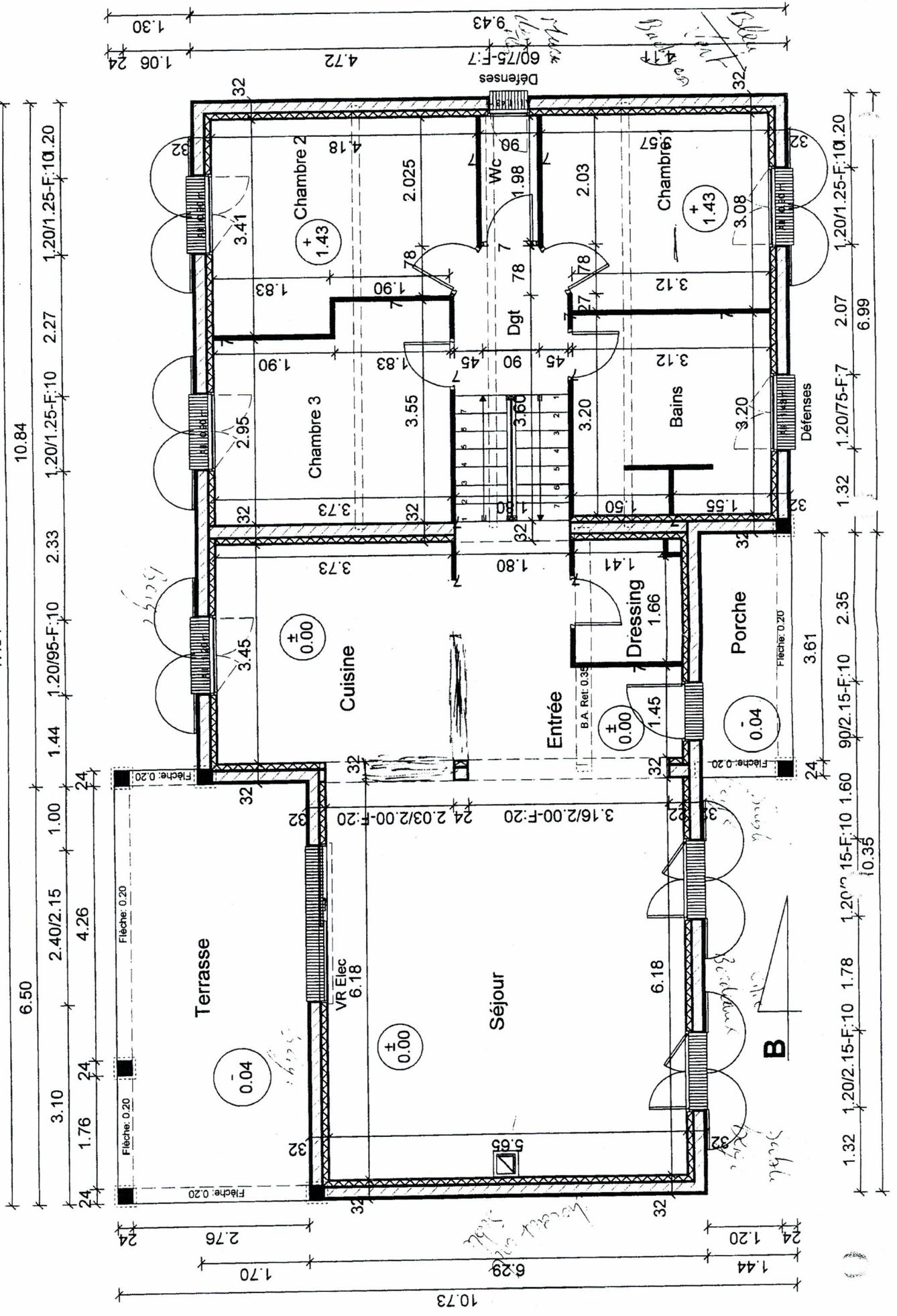



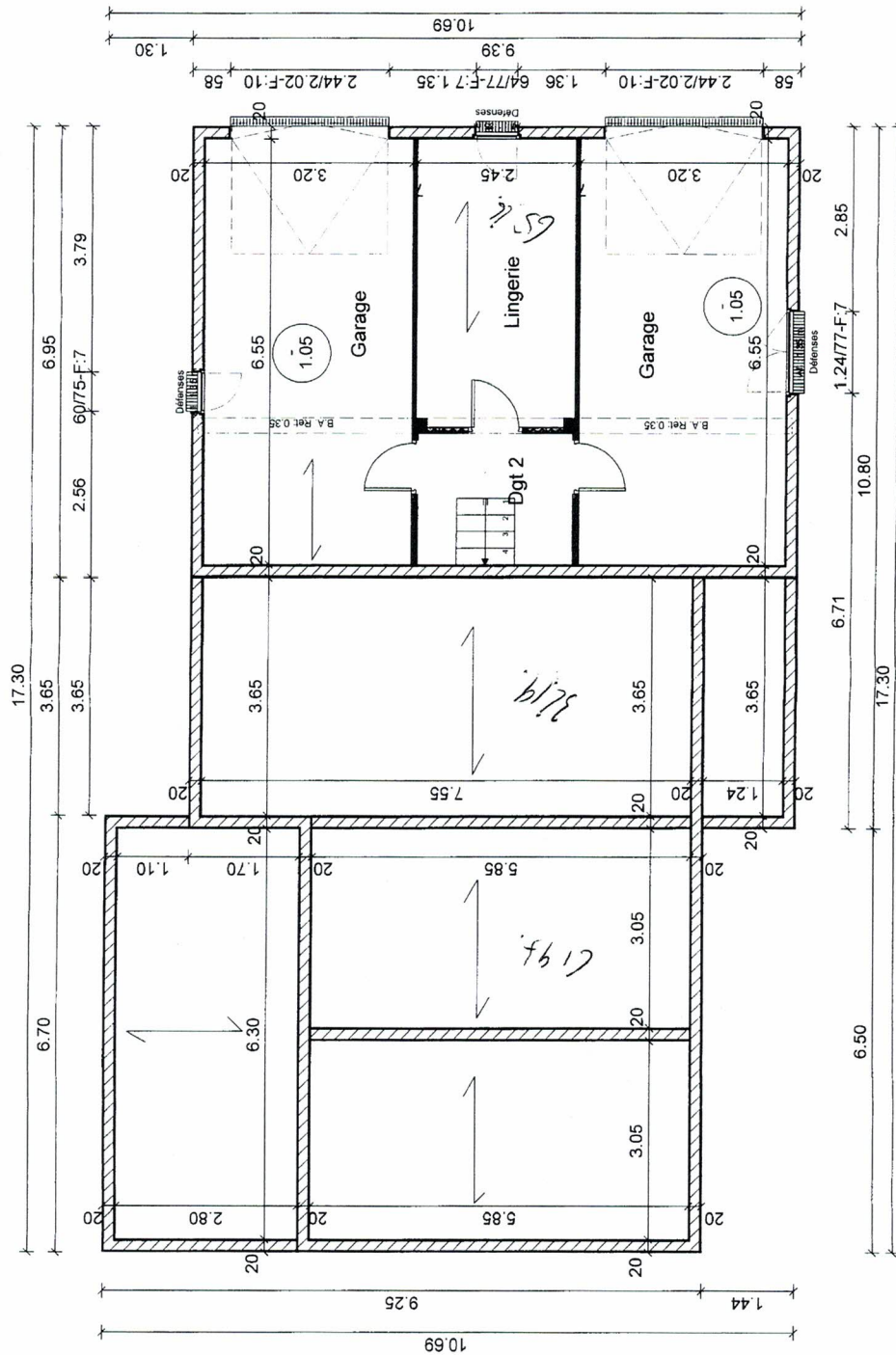

Handwritten notes and signatures in the top right corner, including the name 'M. S. L.' and other illegible markings.

**PLAN DE SOUS SOL**  
 Ech: 1/75  
 Nota: coaction brute

Handwritten signature and initials in the bottom right corner, likely representing the architect or engineer.

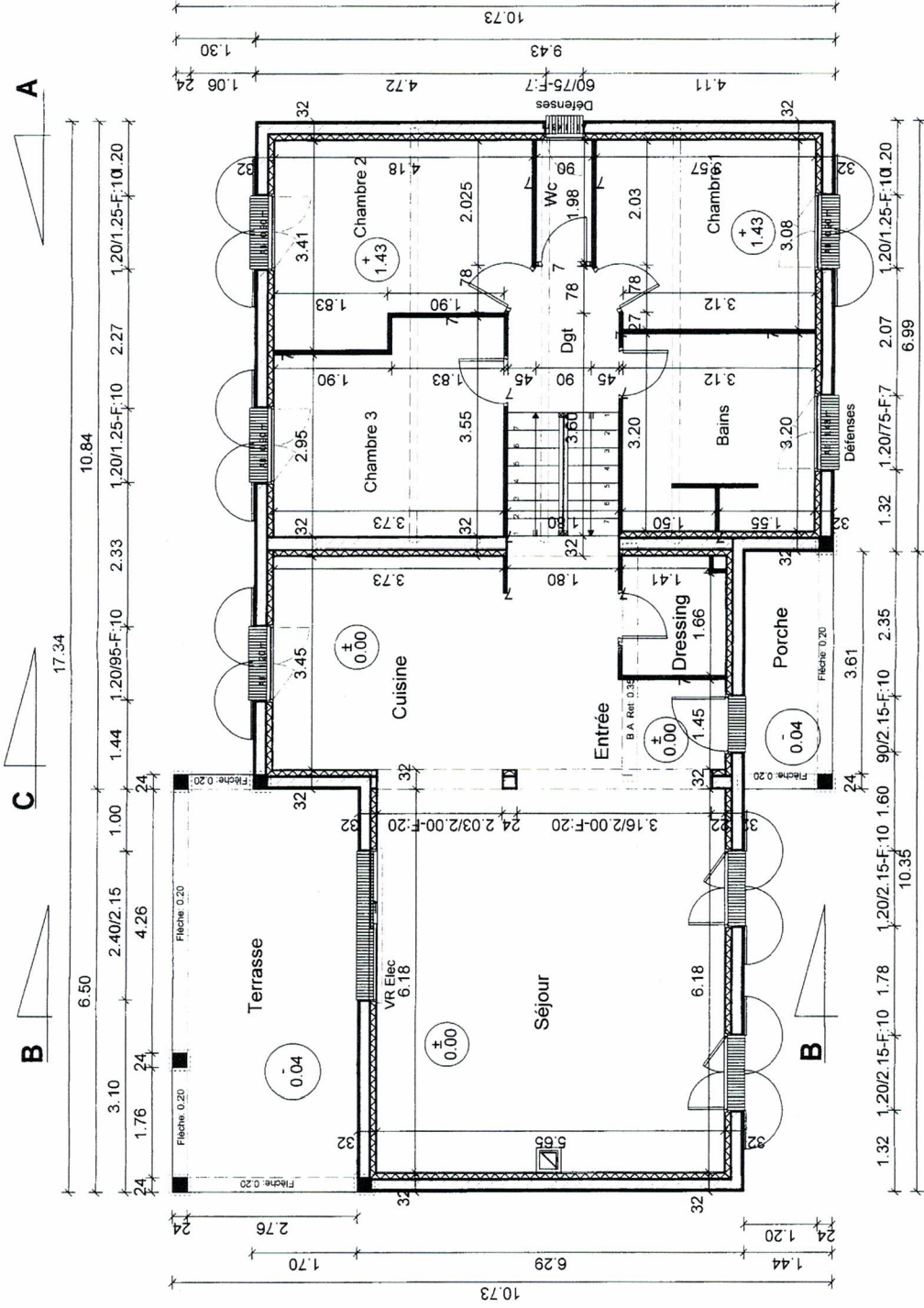

**VUE EN PLAN**  
 Ech: 1/75

*[Handwritten signature]*

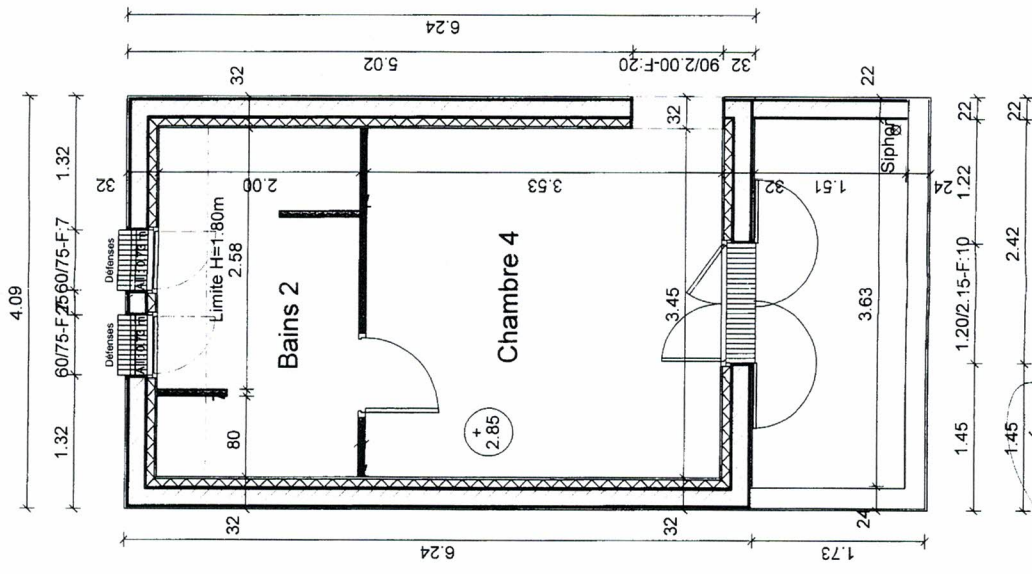

PLAN ETAGE  
Ech: 1/50

*[Handwritten signature]*



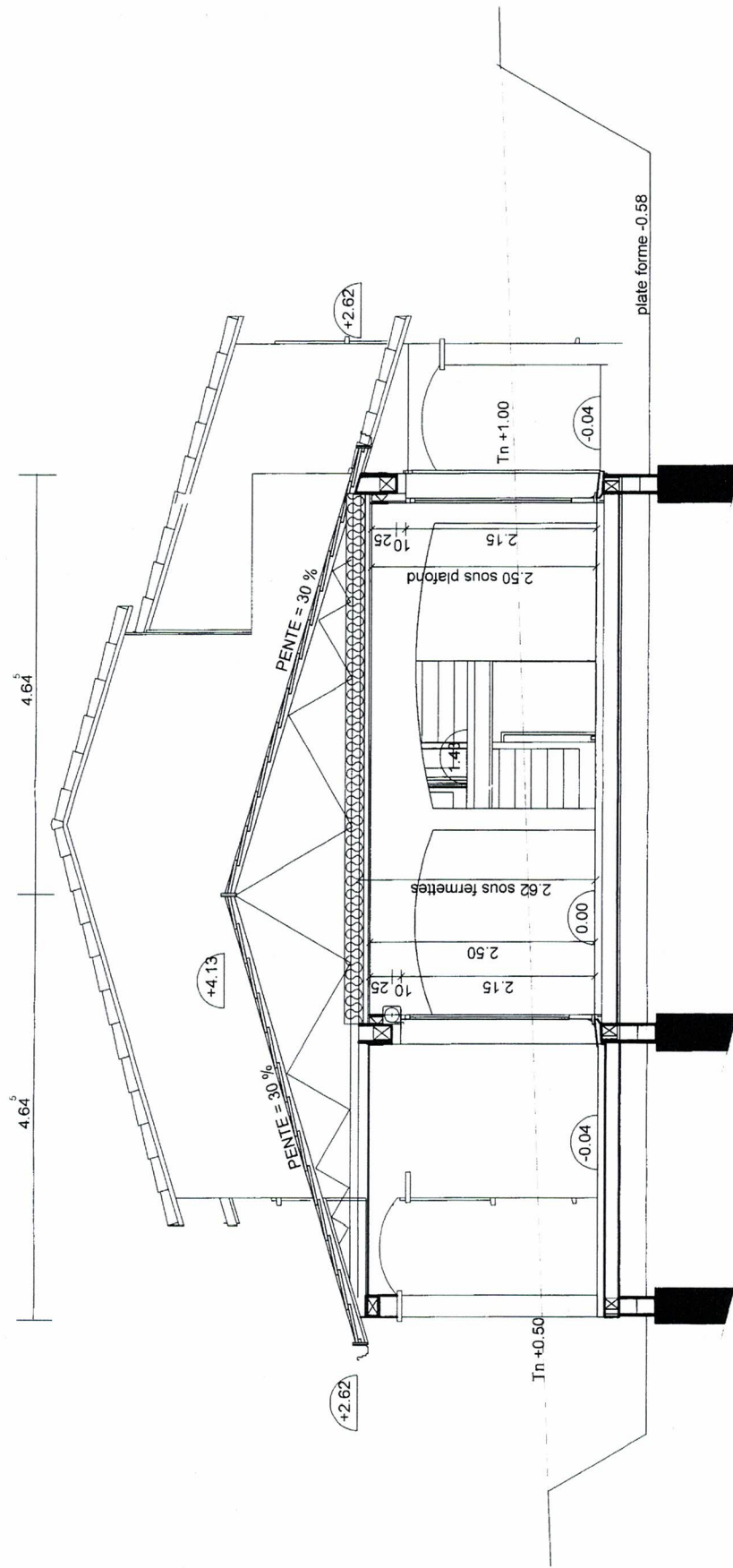

COUPE BB  
Ech: 1/50

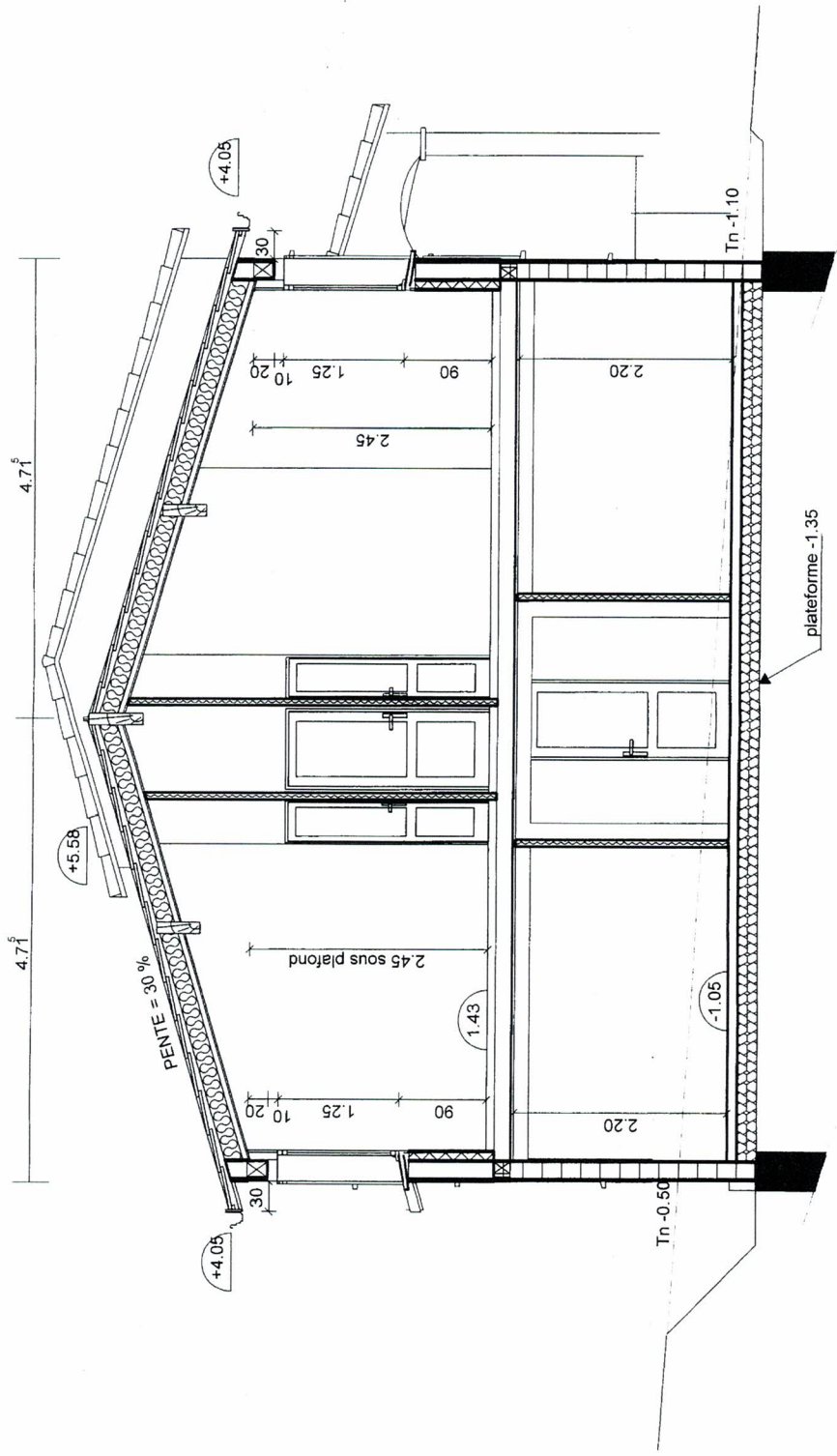

COUPE AA  
Ech: 1/50

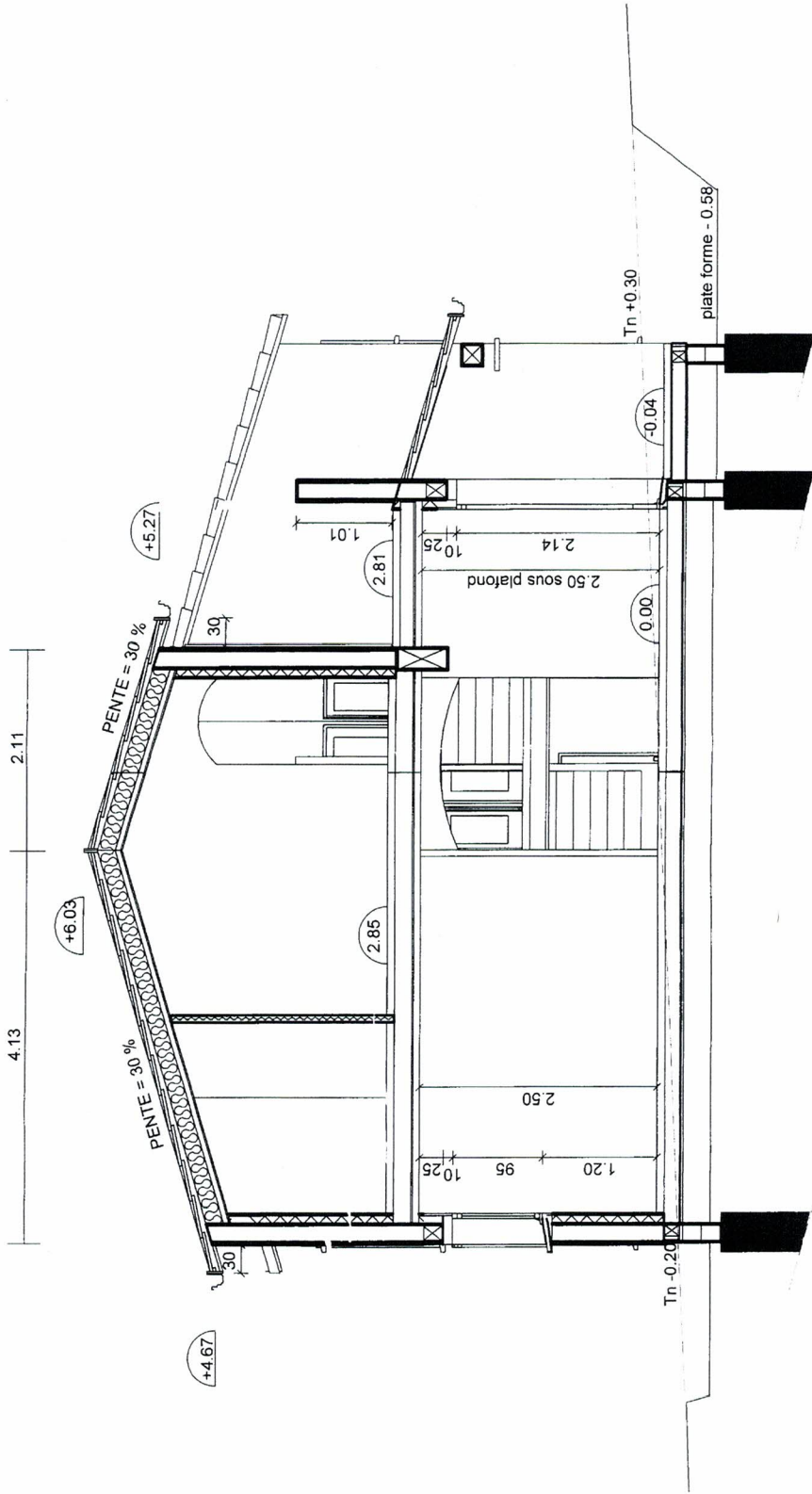

COUPE CC  
Ech: 1/50



Mr PLAZA et Mlle SAULIERES plan vérif contrat

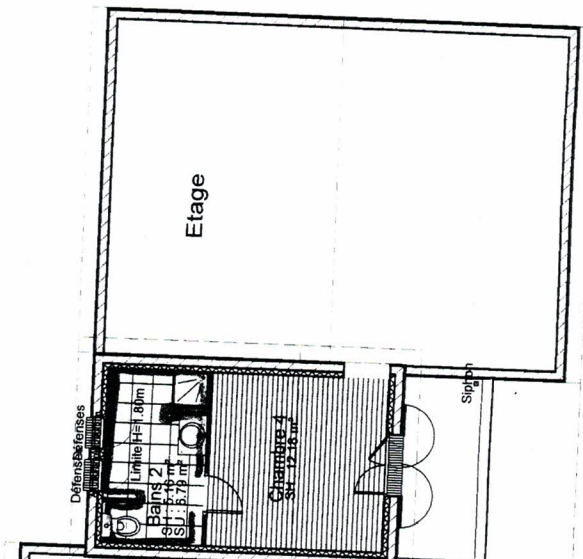
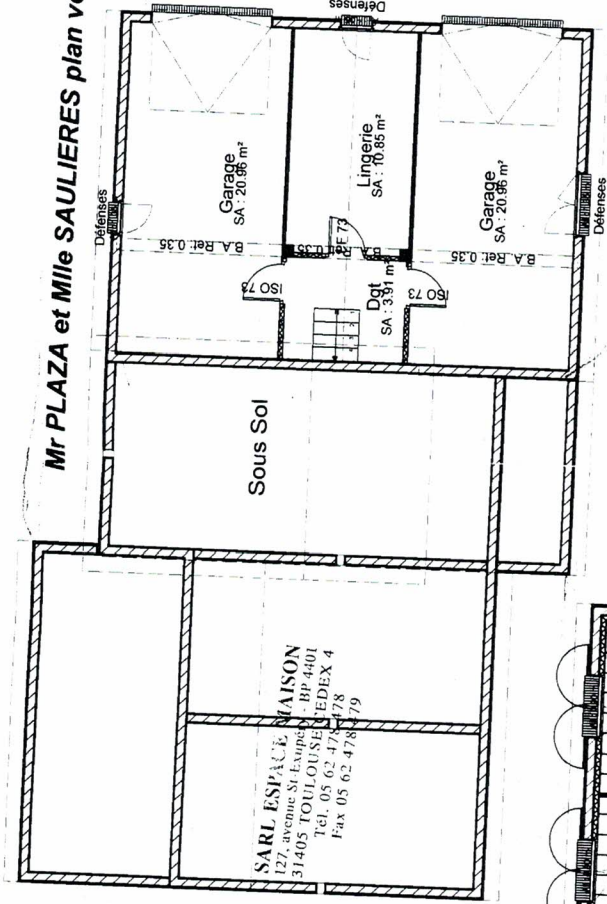
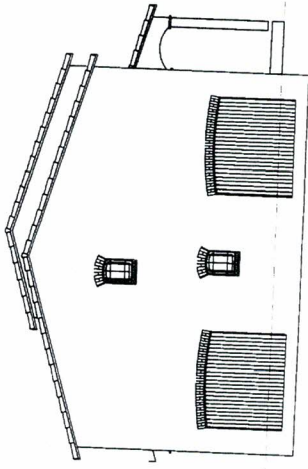

**SARL ESPACE MAISON**  
 127, avenue St Exupéry - BP 4401  
 31405 TOULOUSE CEDEX 4  
 TEL 05 62 478 478  
 FAX 05 62 478 479

**EXEMPLAIRE CLIENT**

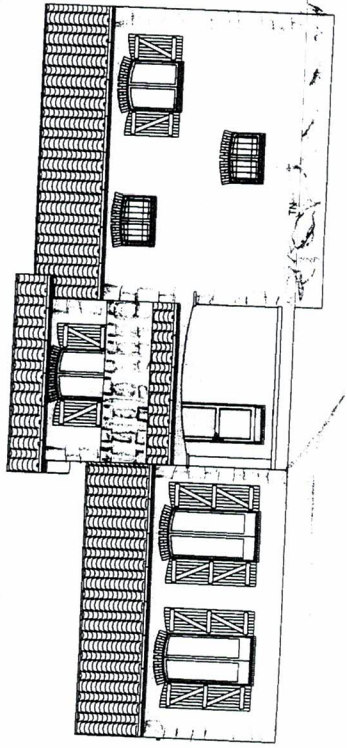
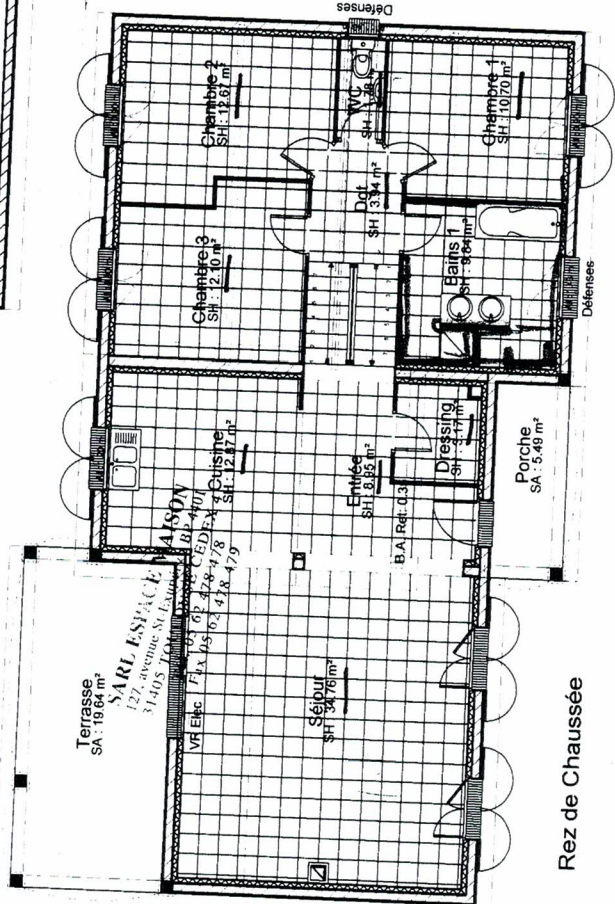

COMMUNE DE FUSTIGNAC

H<sup>te</sup> G<sup>nc</sup>

PROPRIETE: DOMEJEAN Guy

PLAN DE DIVISION

Cadastre: S<sup>es</sup> A - N<sup>os</sup> 108 - 109 - "LAPLANE"

Division:

(A) - S<sup>es</sup> A - N<sup>os</sup> 100p - 109p - Superficie mesurée = 2500 m<sup>2</sup>

(B) - S<sup>es</sup> A - N<sup>os</sup> 100p - 109p - Superficie mesurée = 2500 m<sup>2</sup>

A - 108p - 109p

PR. DOMEJEAN Guy

A - 110

PR. DOMEJEAN G

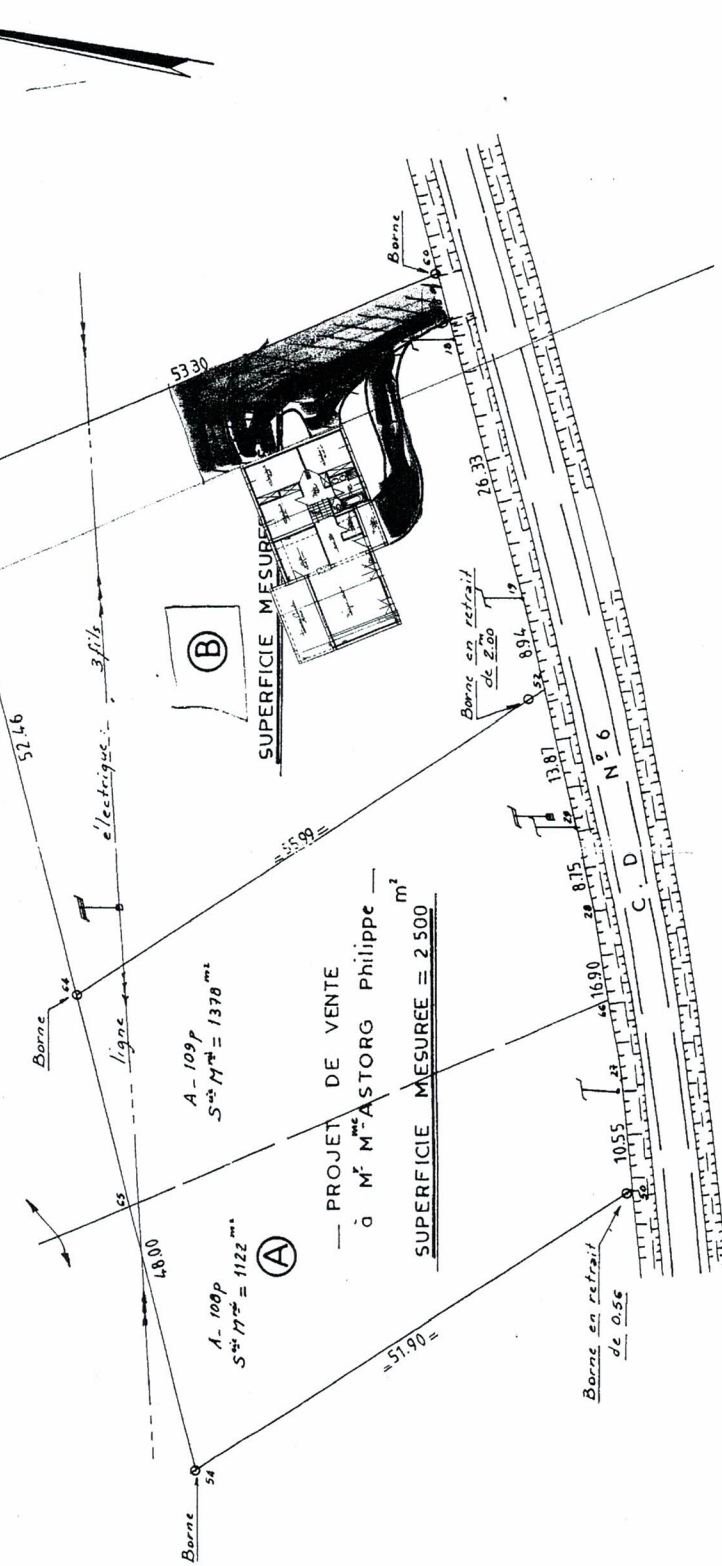

PROJET DE VENTE  
à M<sup>me</sup> ASTORG Philippe  
SUPERFICIE MESUREE = 2 500 m<sup>2</sup>

Dossier: 9774

Plan: 3.3745

S.A.R.L. VAILLES O.G.E n° 99603  
- M<sup>me</sup> P. VAILLES Géomètre-Expert n° 4091  
60 bis Avenue des Pyrénées 31600. MURET  
tel: 05 - 61 - 51 - 01 - 27

**SARL VAILLES**  
GOMETRE EXPERT D.P.L.G.  
60bis, avenue des Pyrénées  
31600 MURET  
BUREAU SECONDAIRE:  
33, rue de la République  
31800 SAINT-GAUDENS  
N° d'inscription: 99603

ECHELLE: 1/500