

# COMMUNE D'ORIGNAC

## MAITRE D'OUVRAGE

Madame Jocelyne BONCONOR  
Versanas  
87920 CONDAT-SUR-VIENNE  
TEL : 06.86.57.28.58

## REALISATION D'UNE MAISON INDIVIDUELLE

B.E.T - BETON ARME

B.E.T - FLUIDES

BUREAU - CONTROLE

APS - PC	ADP	PRO <del>DCE</del>	ACT	VISA	DOE

SCHEMA DE VRD



DATE	20.01.2014
MODIFIE	
ECHELLE	1/300

**Alain BOSSET - Architecte D.P.L.G - urbaniste D.I.E.J.U.C**

14 rue Joseph Moules 65000 Tarbes - Tel 05.62.34.36.16 - Fax 05.62.44.91.89

**William RAULET - Coordonateur de travaux**

15B, chemin des poudrières 65000 Tarbes - Tel 06.95.20.09.80

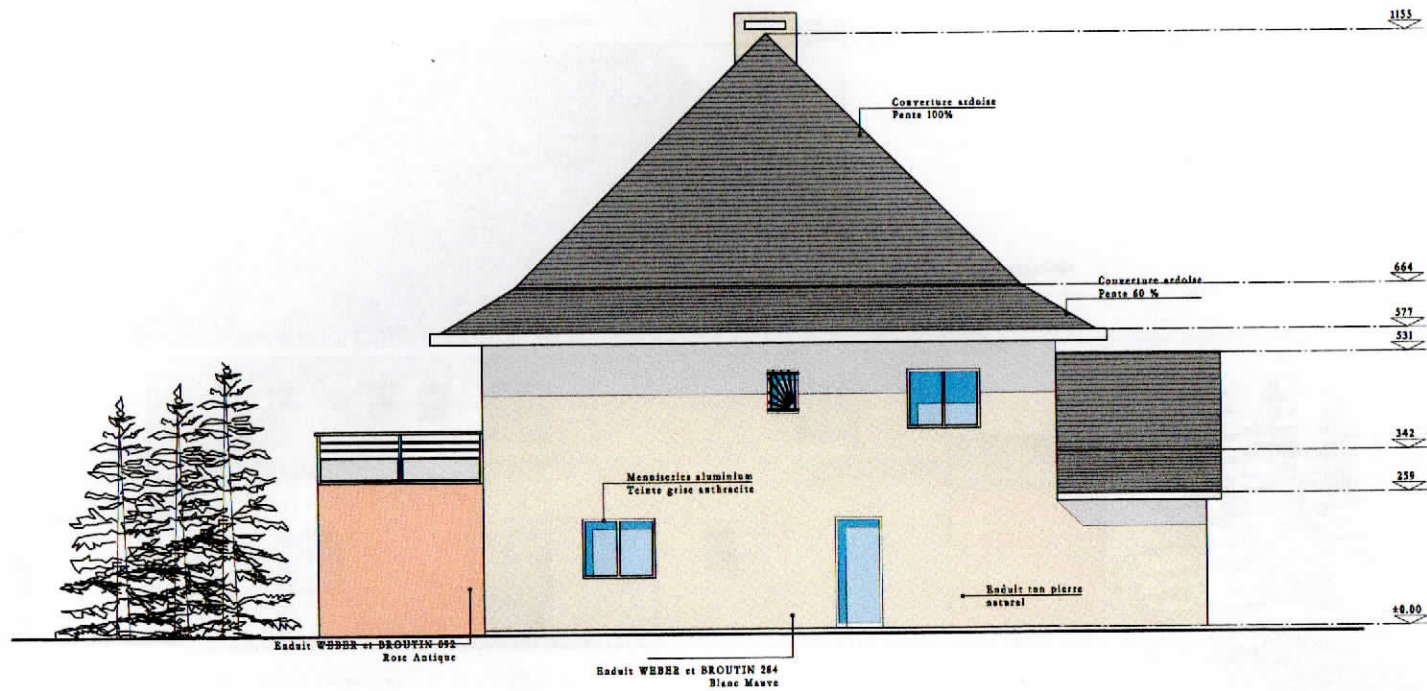

FACADE EST

ECHELLE 1/100

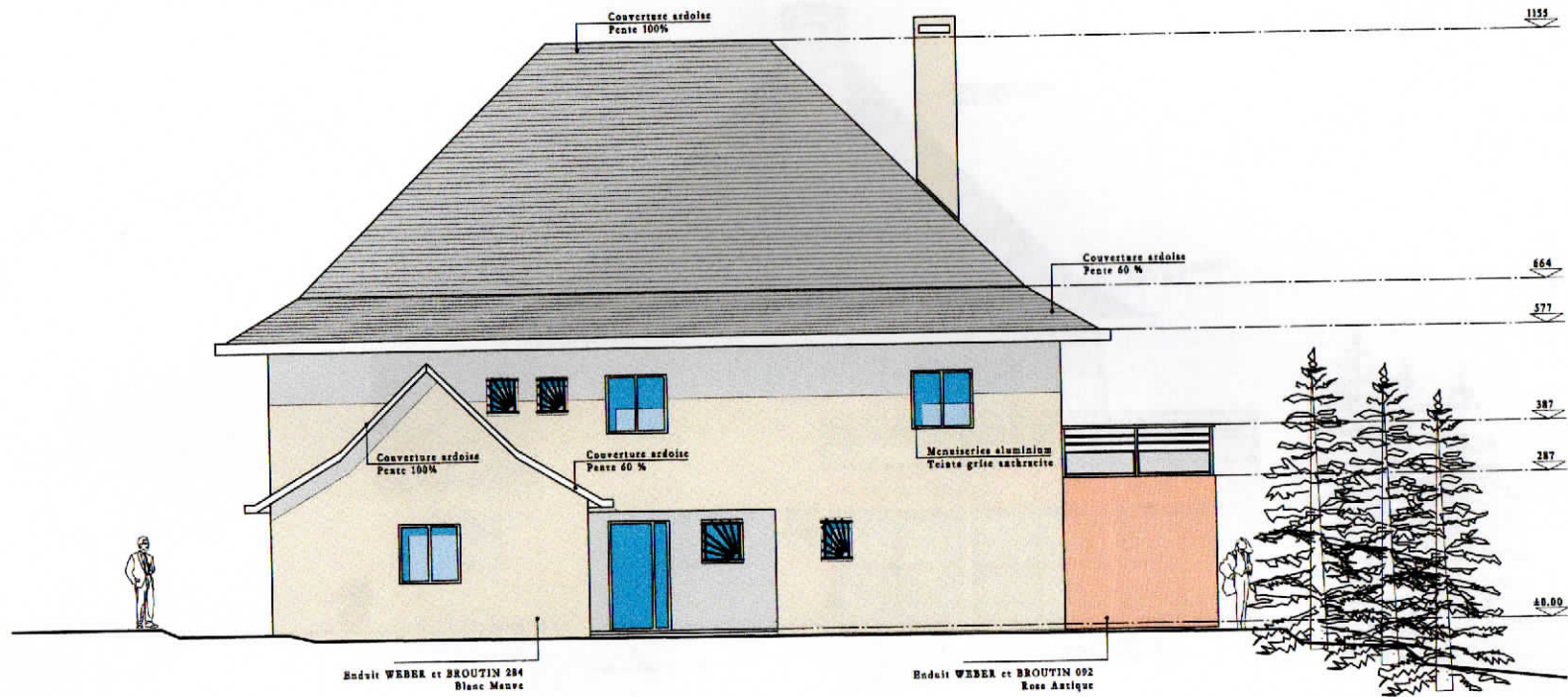

FACADE NORD

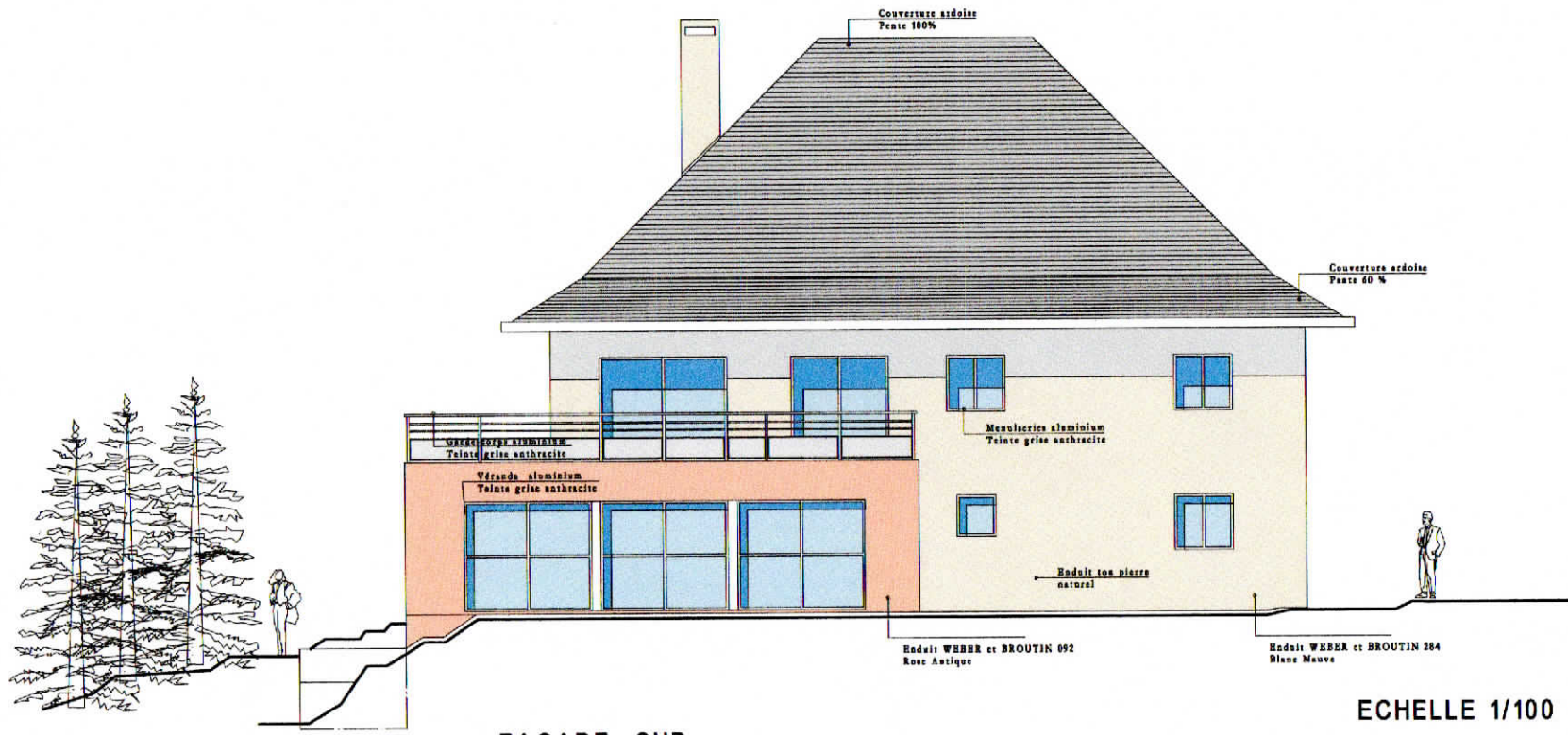

FACADE SUD

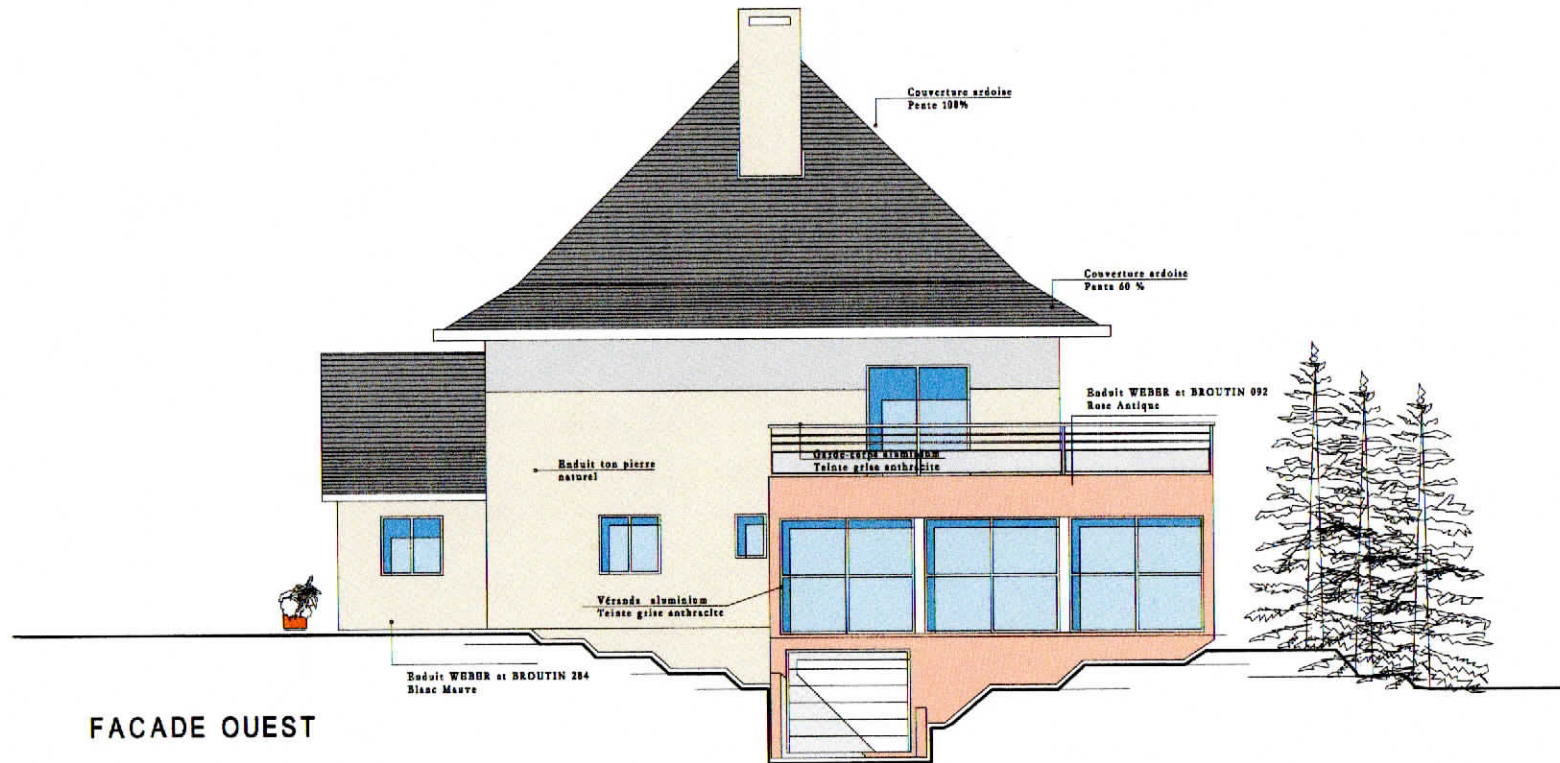

FACADE OUEST

ECHELLE 1/100

7

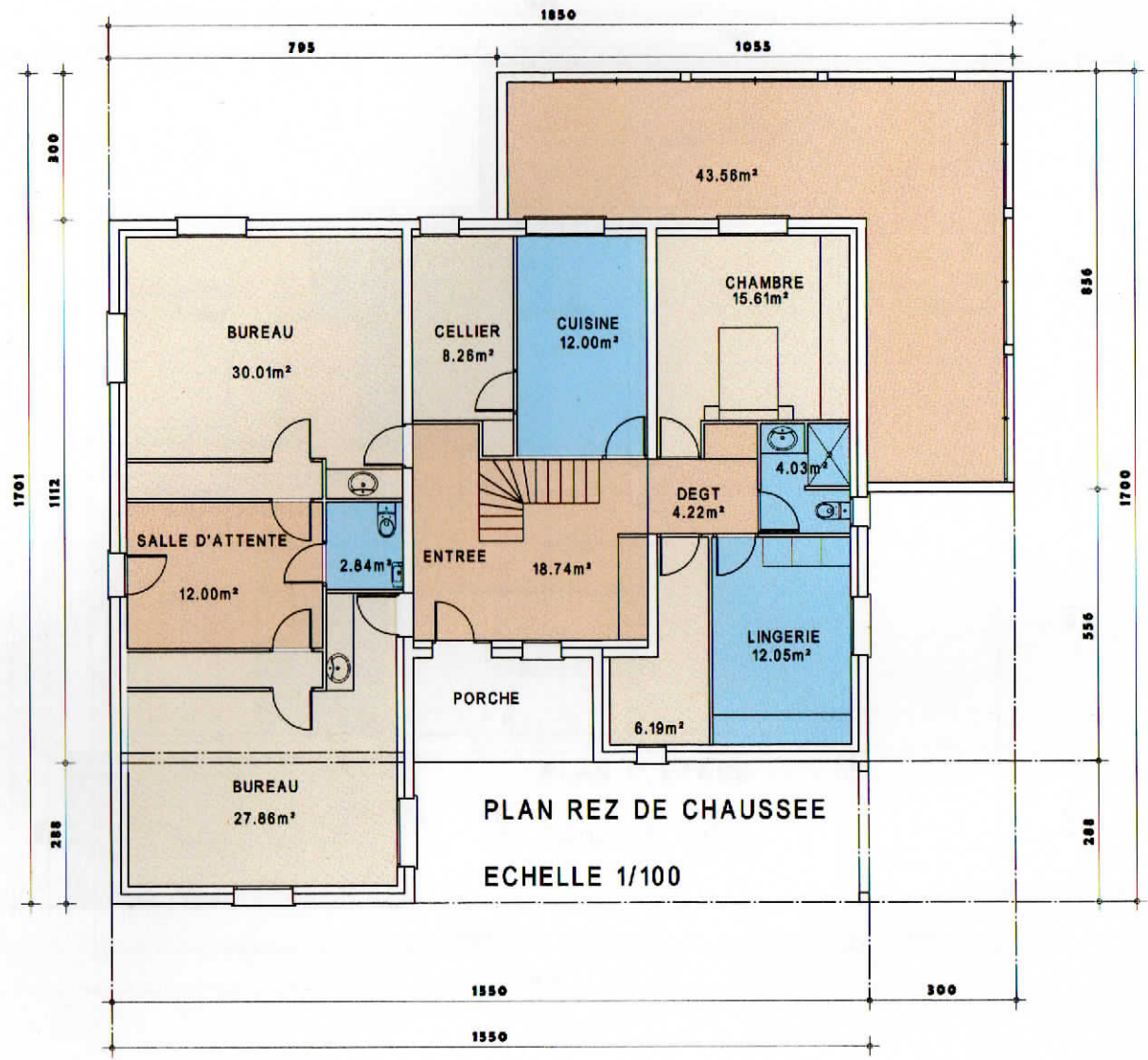

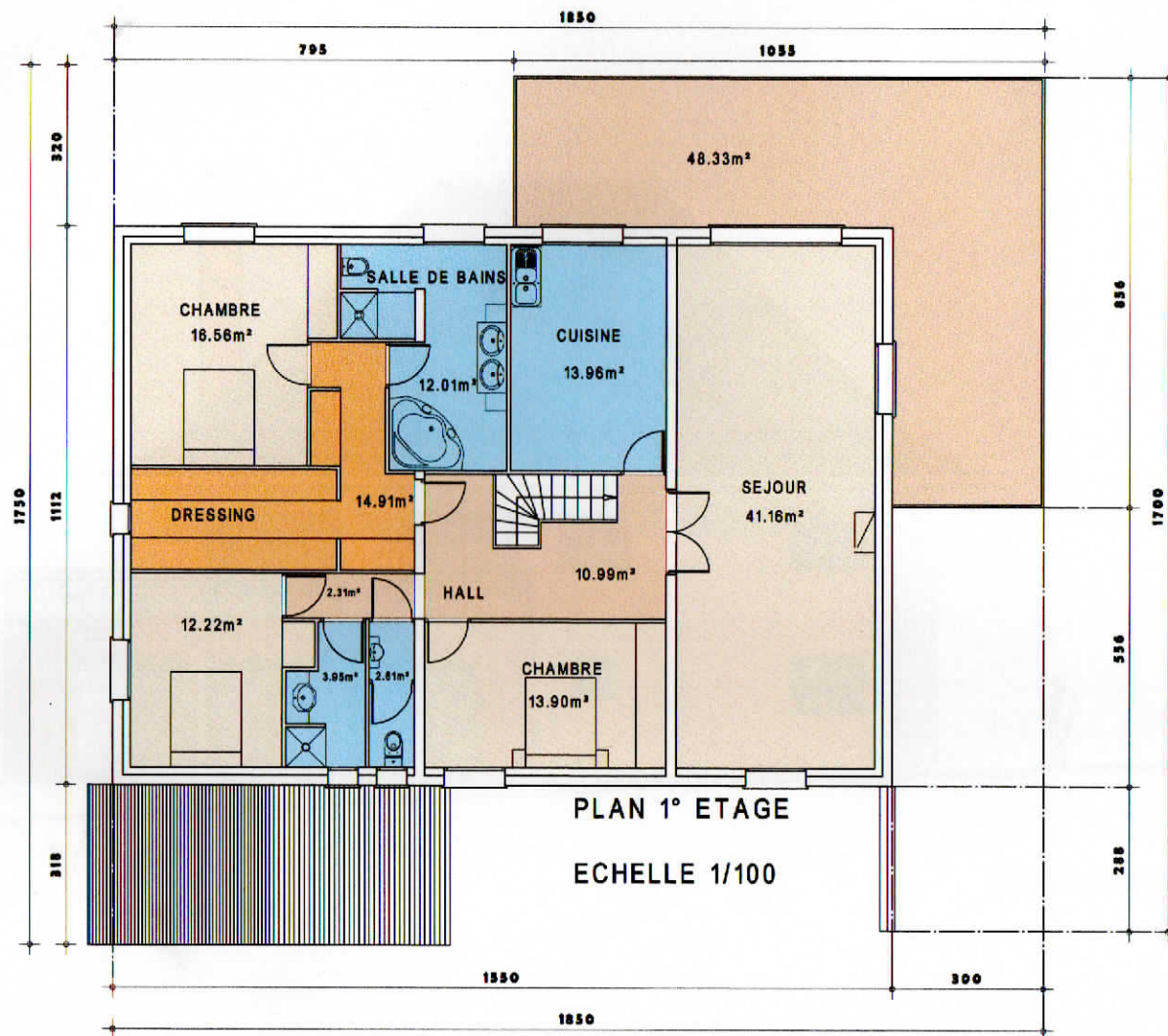

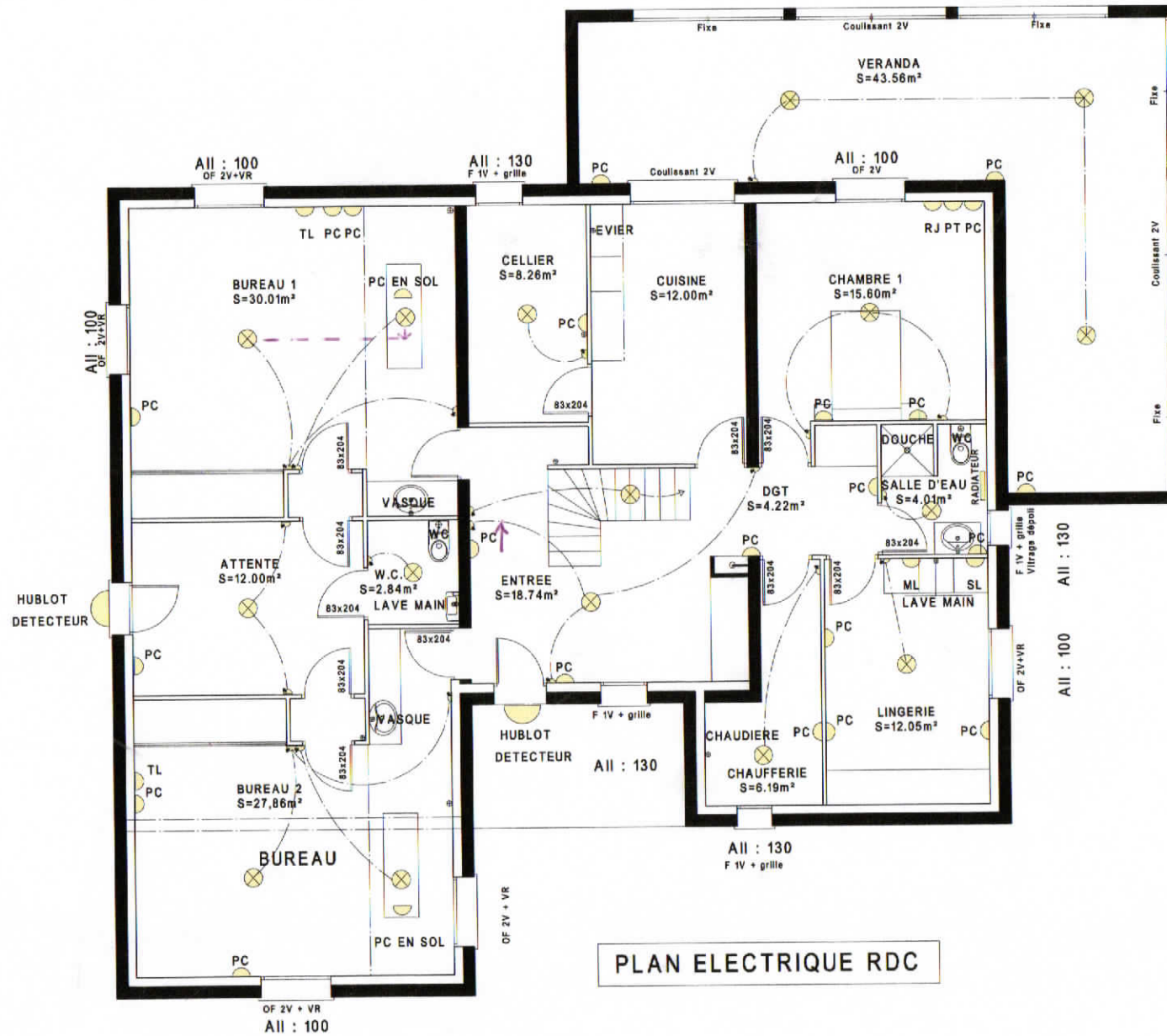



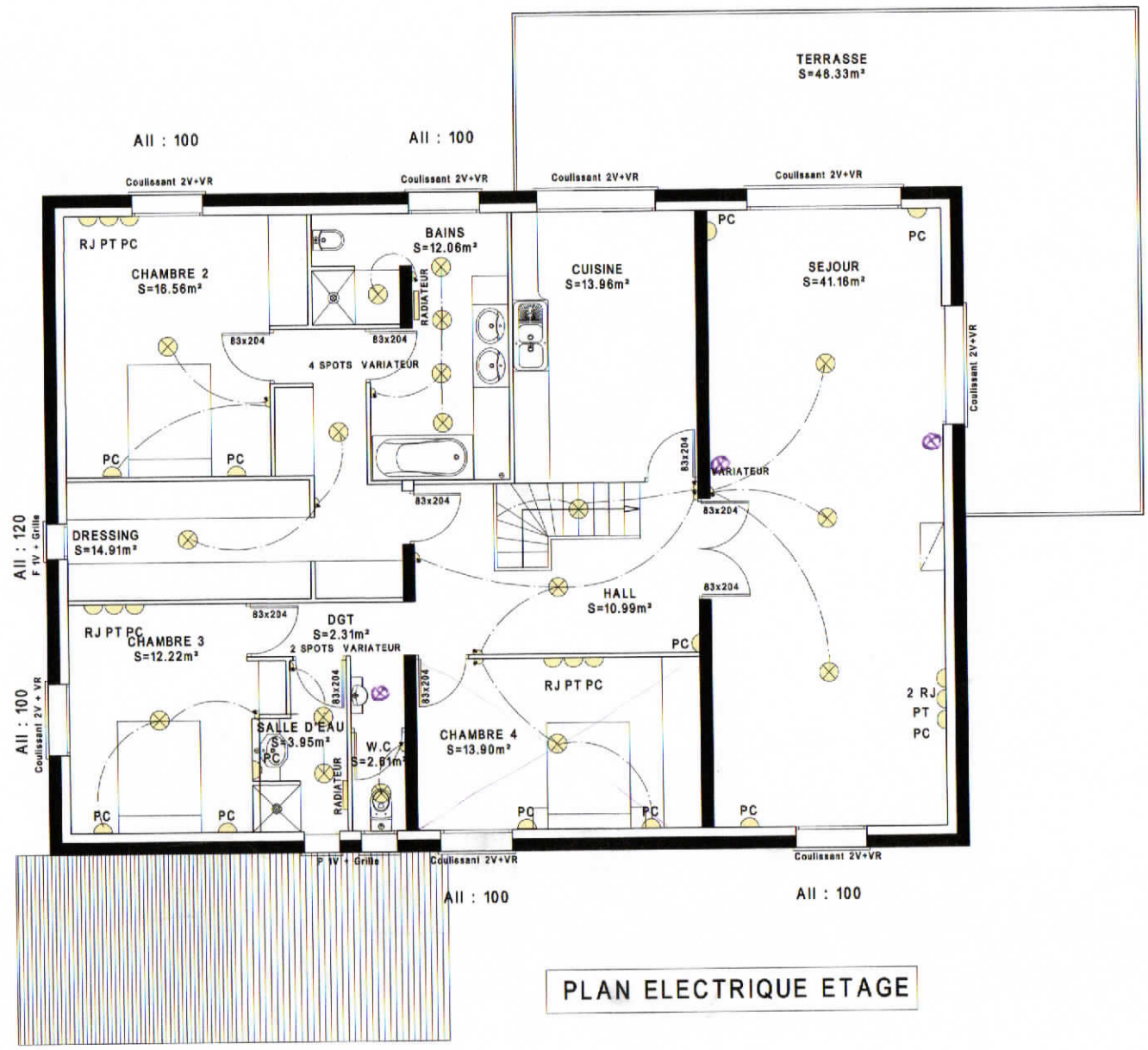

PLAN ELECTRIQUE ETAGE



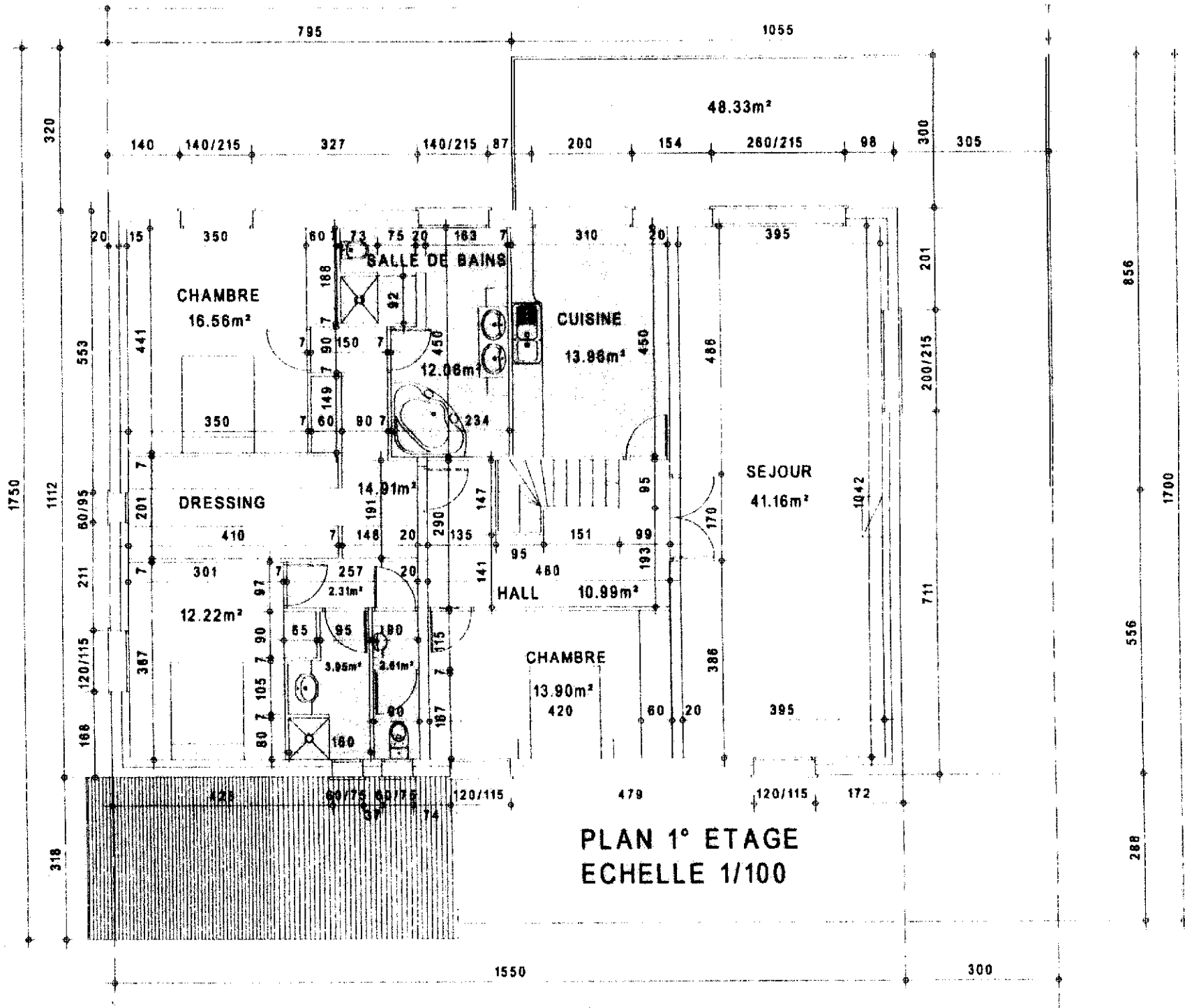

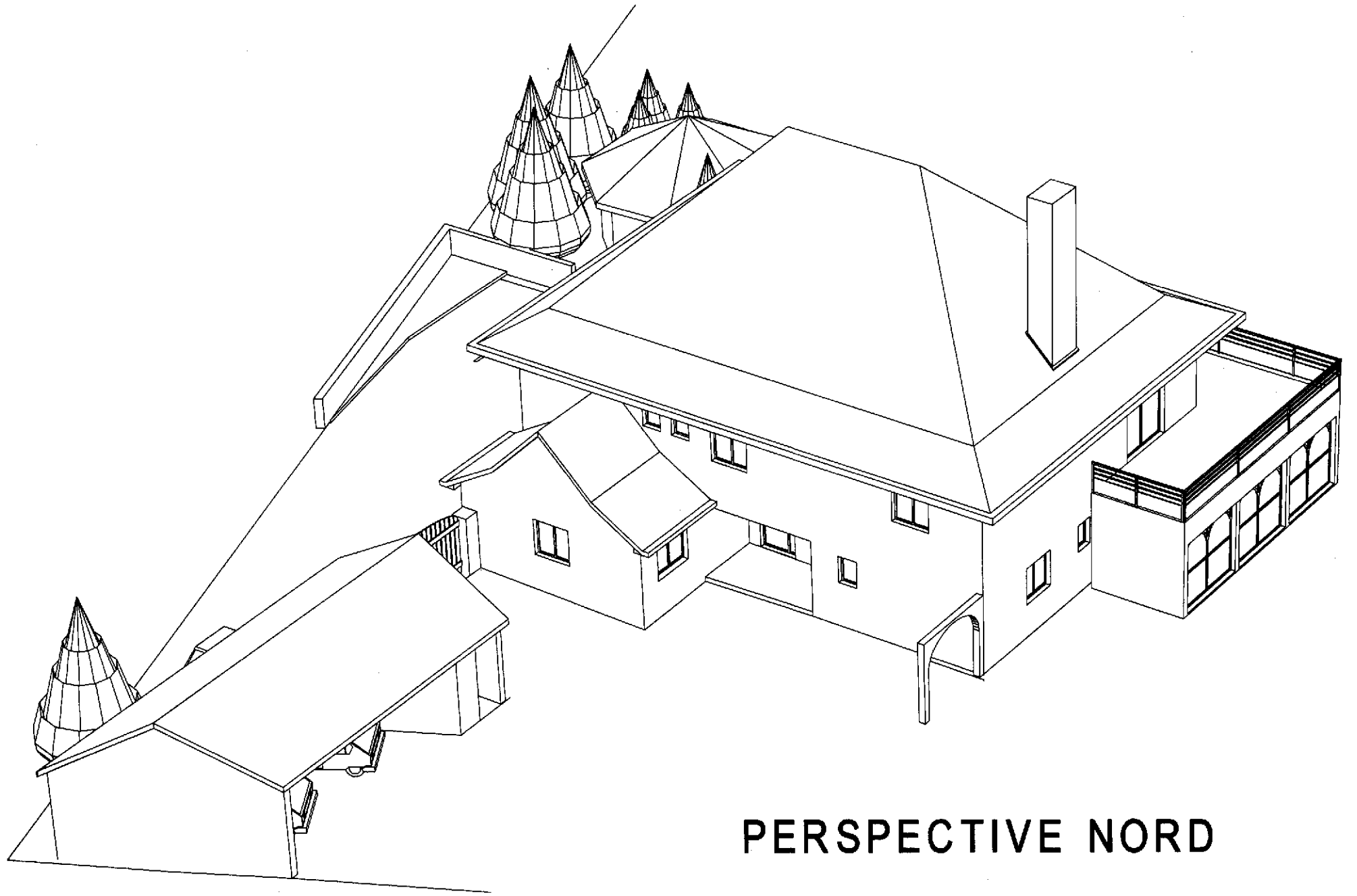

**PERSPECTIVE NORD**

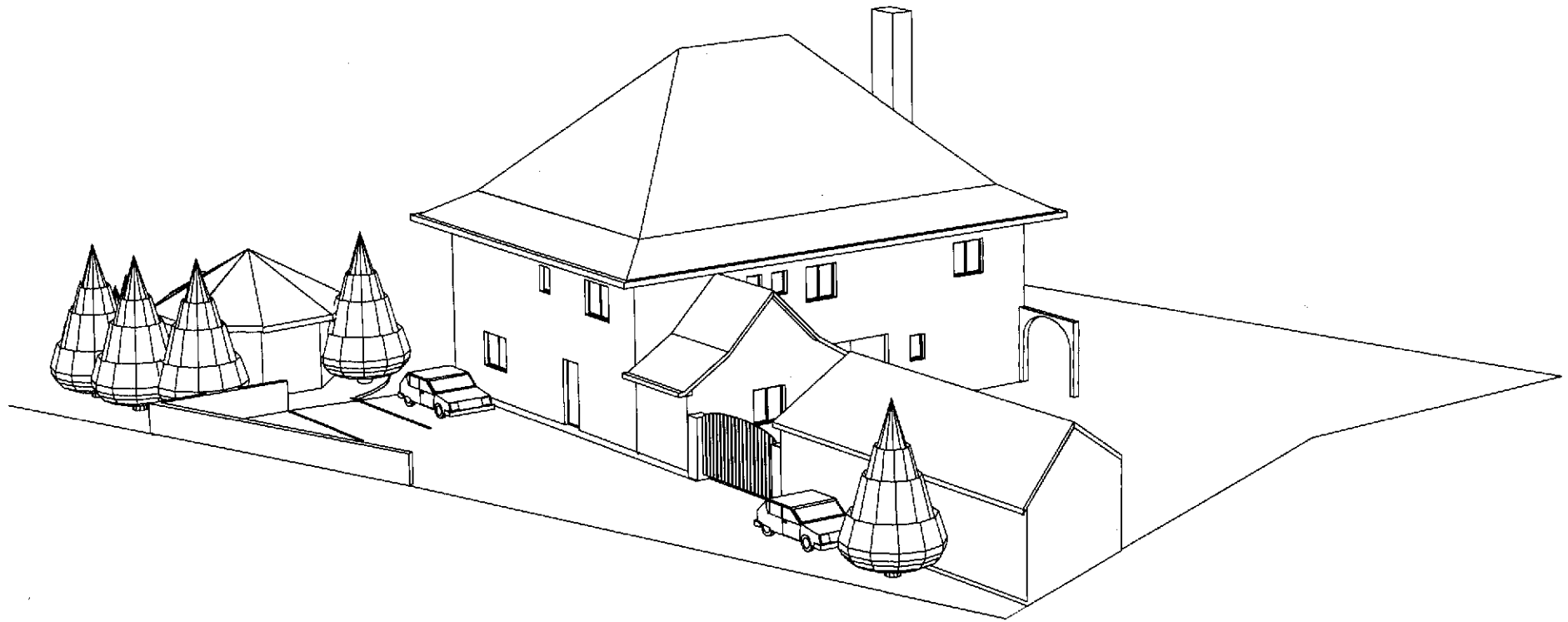

PERSPECTIVE NORD

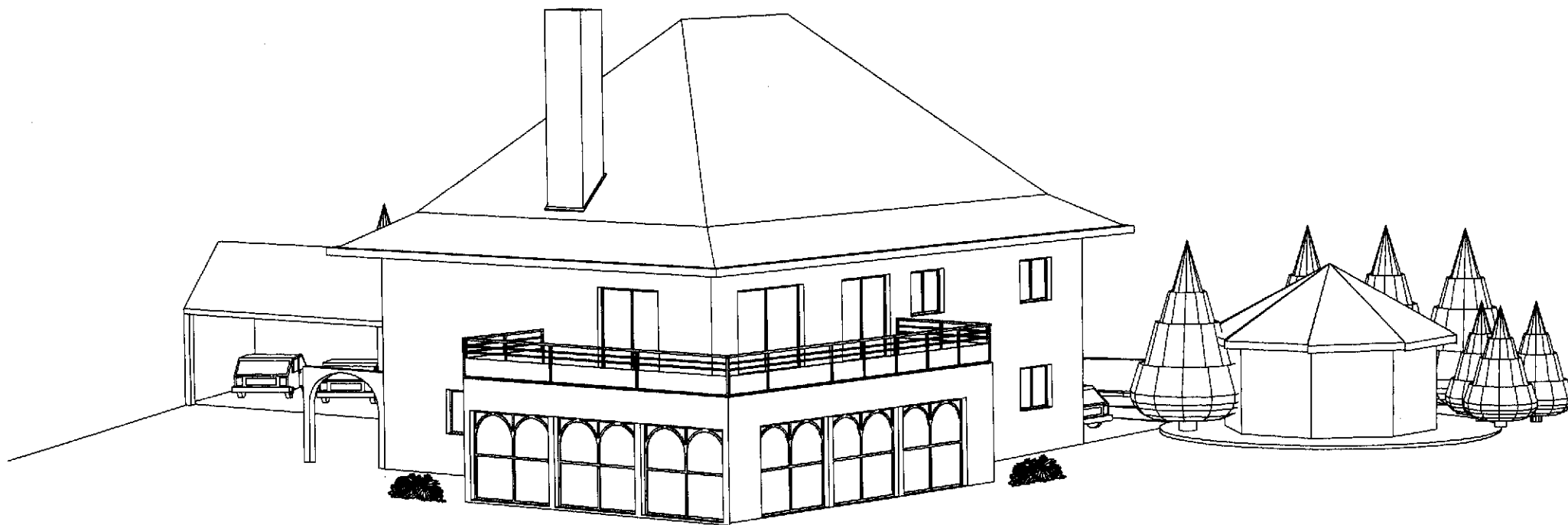

PERSPECTIVE NORD

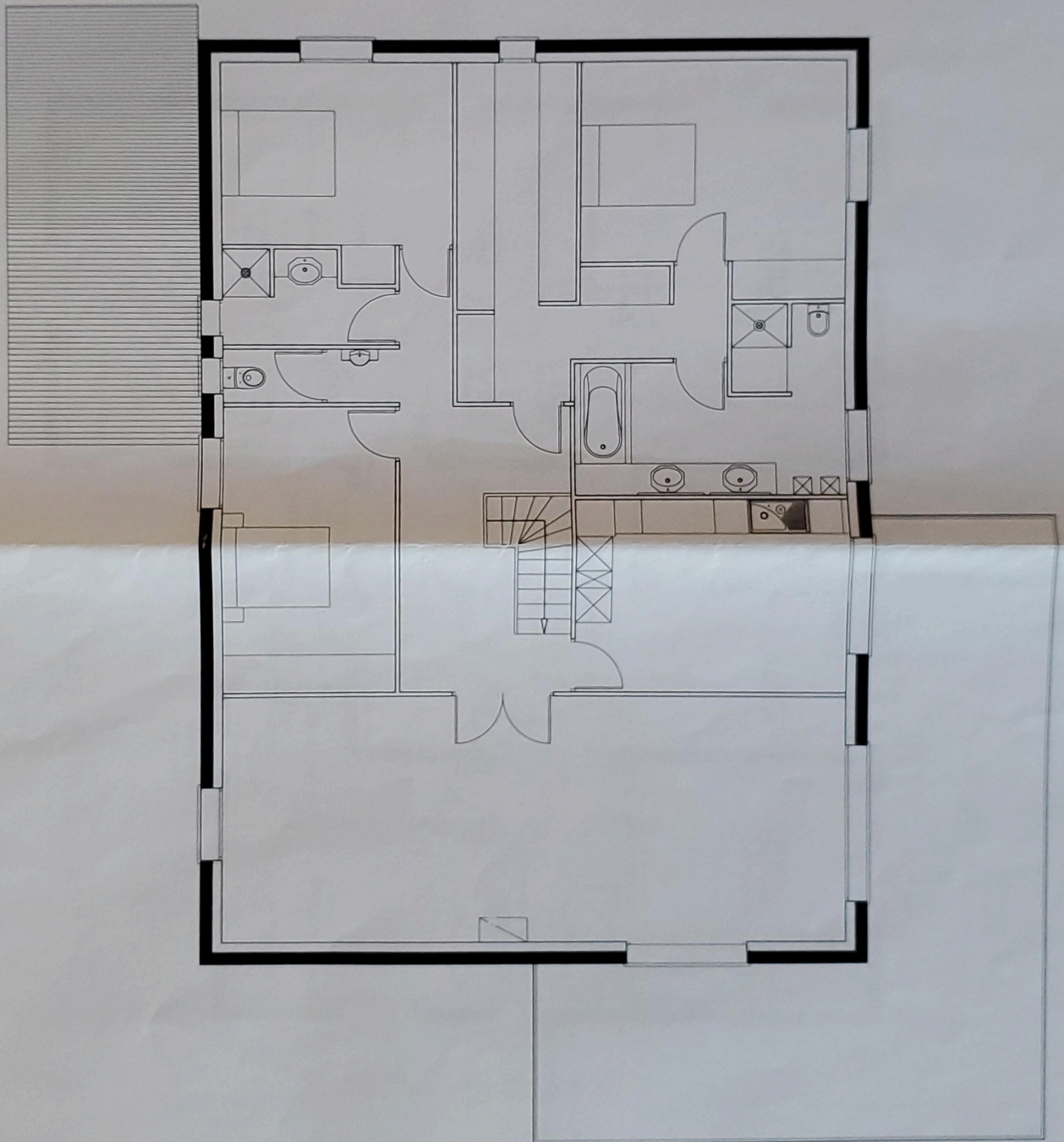

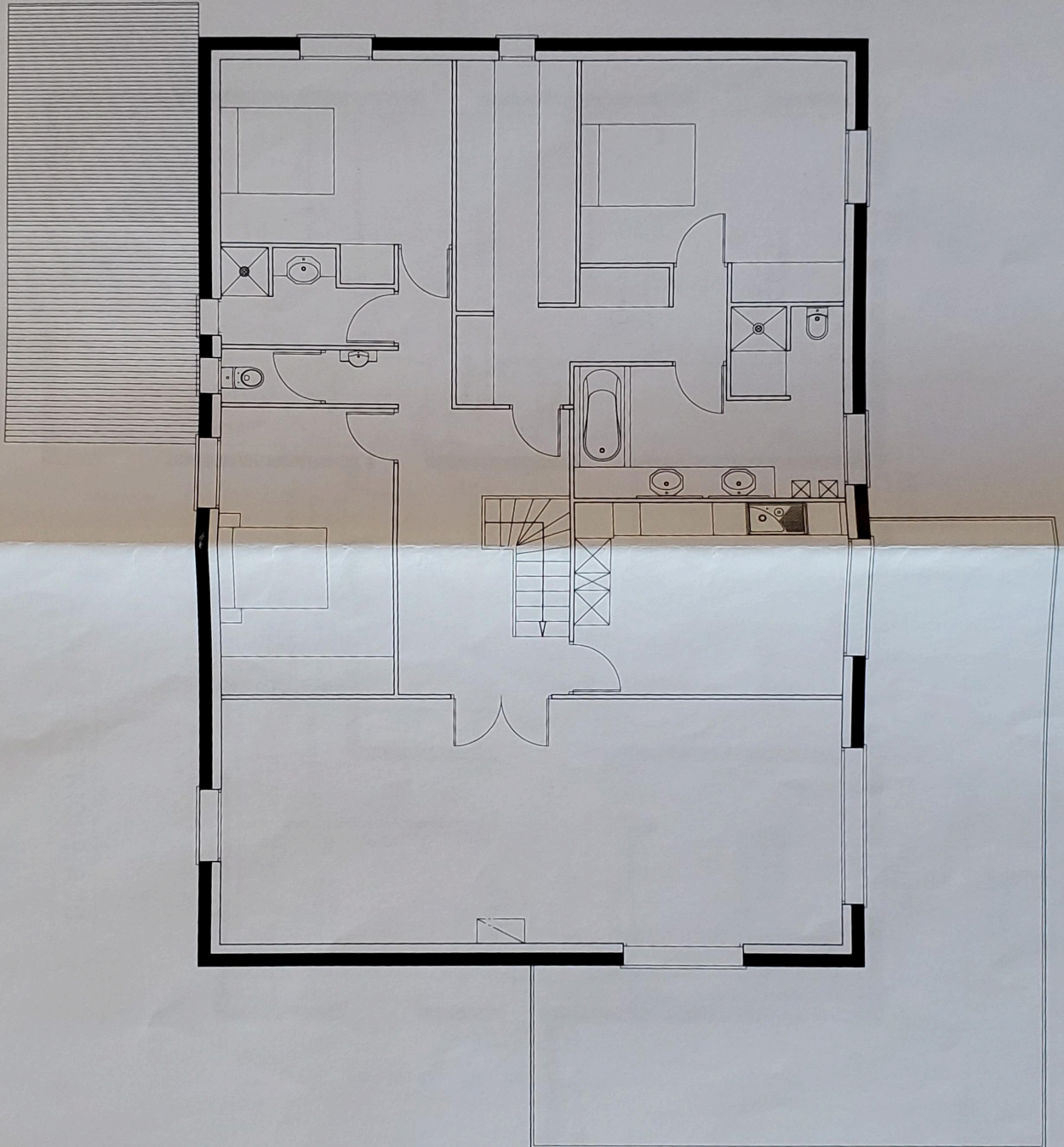



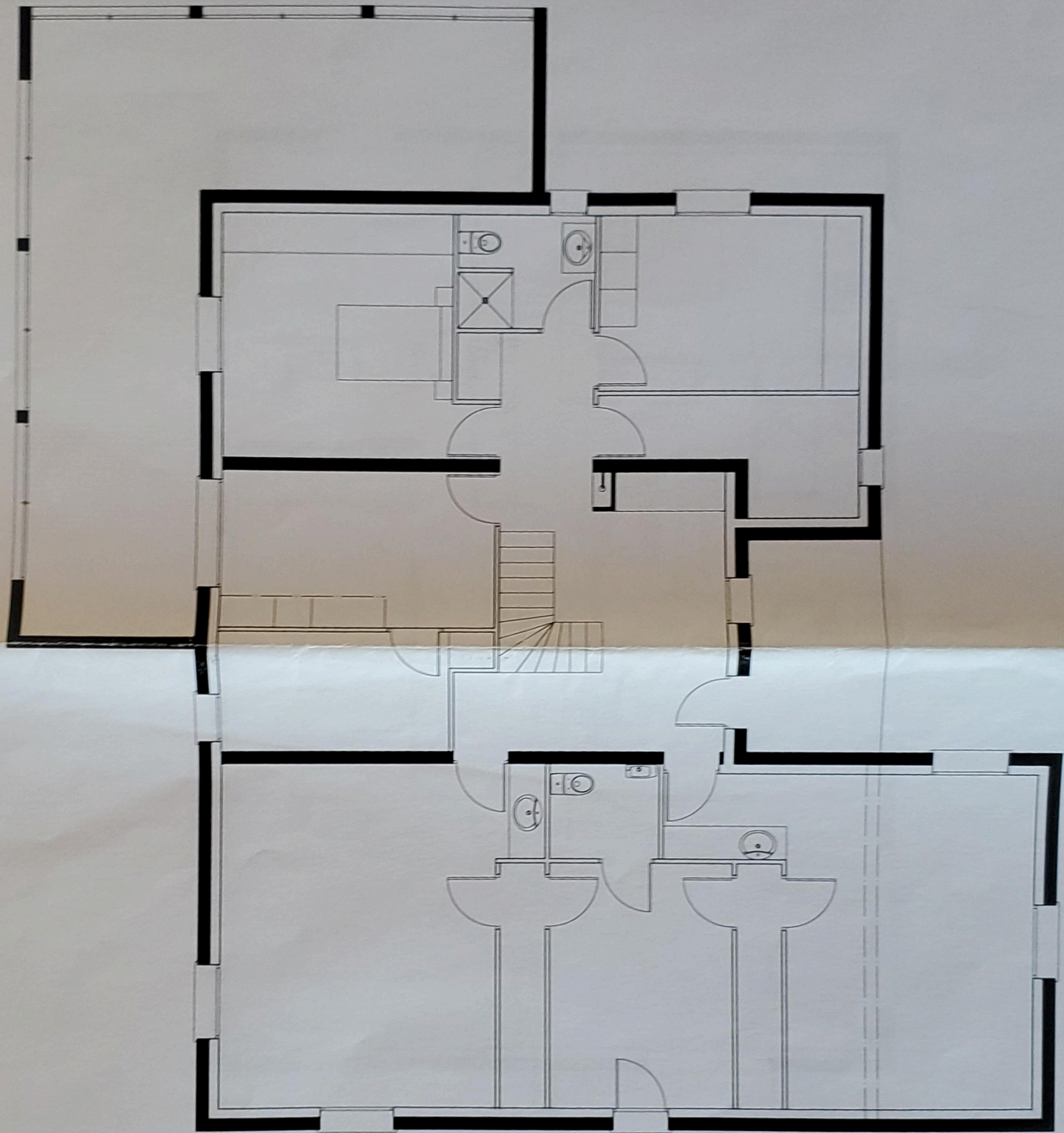

Recu 13/06/13

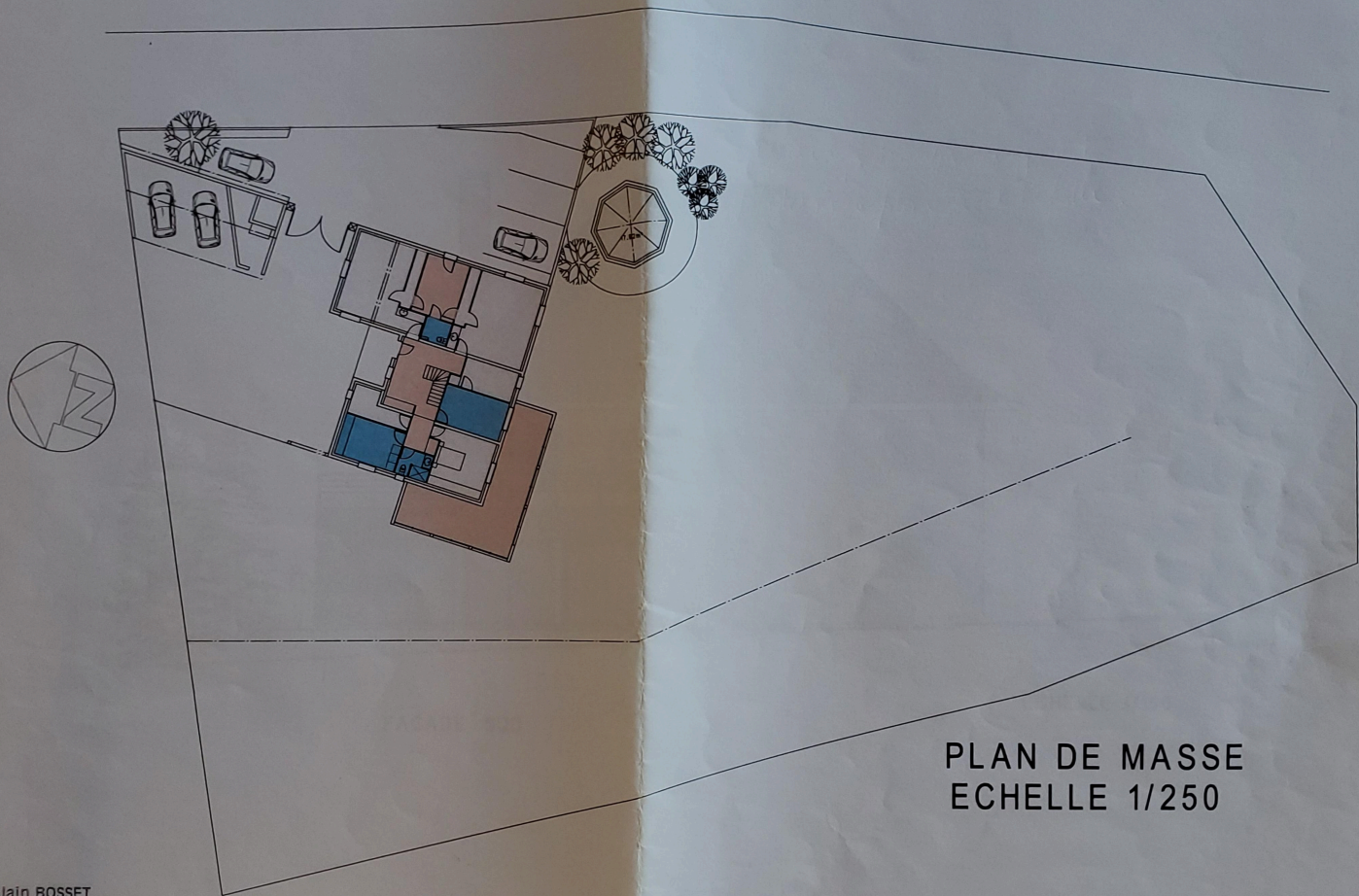

PLAN DE MASSE  
ECHELLE 1/250

Alain BOSSET  
Architecte DPLG - urbaniste DISEJUC  
cartographe SP3 de niveau 1  
14, rue Joseph Moules - 65000 TARBES  
Tél. 05 62 34 38 13 - Fax 05 62 44 91 89  
INSCRIPTION A L'ORDRE N°27607

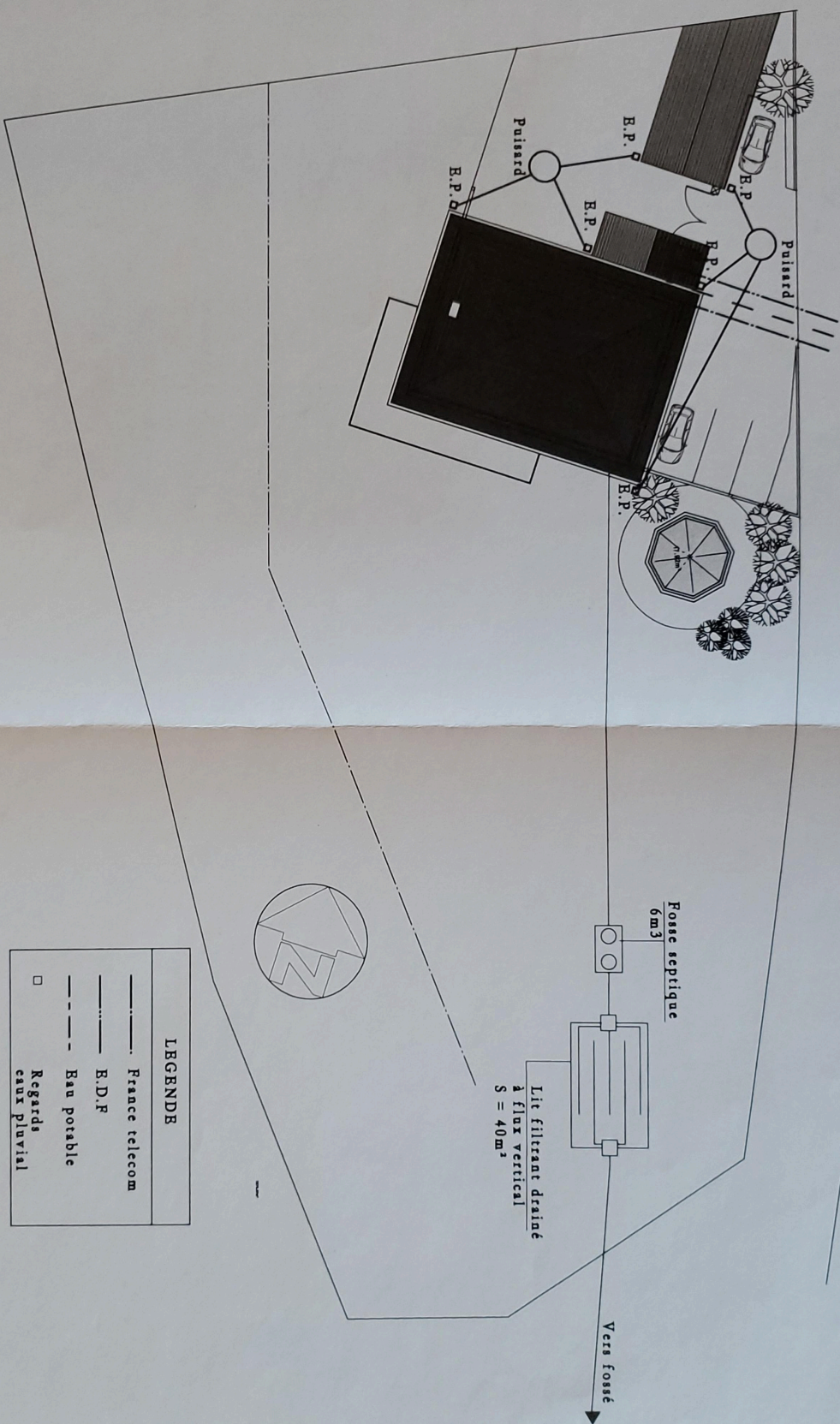

LEGENDE	
—	Rance telecom
—	B.D.F
- - -	Ban potable
□	Regards eaux pluvial